

COMMONWEALTH BUREAU OF CENSUS AND STATISTICS, CANBERRA,
AUSTRALIA

CENSUS OF THE
COMMONWEALTH
OF AUSTRALIA,
30TH JUNE, 1961

VOLUME V.—WESTERN AUSTRALIA

PART I.—ANALYSIS OF
POPULATION IN LOCAL
GOVERNMENT AREAS AND
IN NON-MUNICIPAL TOWNS
OF 1,000 PERSONS OR MORE

PREPARED UNDER INSTRUCTIONS FROM THE RIGHT HONORABLE THE TREASURER

BY

K. M. ARCHER,

COMMONWEALTH STATISTICIAN

CENSUS OF THE COMMONWEALTH OF AUSTRALIA, 30TH JUNE, 1961

VOLUME V.—WESTERN AUSTRALIA

PART I.—ANALYSIS OF POPULATION IN LOCAL GOVERNMENT AREAS AND IN NON-MUNICIPAL TOWNS OF 1,000 PERSONS OR MORE

PREFACE

This publication shows, for the State of Western Australia, the numbers of males and females in each City, Town and Shire and in each Non-municipal Town with 1,000 persons or more, classified according to the characteristics of the population recorded in the 1961 Census. The characteristics dealt with in the following pages are:—Age, Conjugal Condition, Birthplace, Period of Residence in Australia of Persons born outside Australia, Nationality, Religion, Industry and Occupational Status.

This is one of five Parts which will constitute the complete Census Volume for the State of Western Australia, viz. Part I.—Analysis of Population in Local Government Areas and in Non-municipal Towns of 1,000 Persons or More; Part II.—Cross-classifications of the Characteristics of the Population; Part III.—Analysis of Dwellings in Local Government Areas and in Non-municipal Towns of 1,000 Persons or More; Part IV.—Cross-classifications of the Characteristics of Dwellings and of Householders; and Part V.—Population and Dwellings in Localities.

In addition, a number of supplementary statements in mimeographed form are being issued. A list of printed and mimeographed 1961 Census publications already issued is shown inside the back cover of this Part.

Explanatory notes relative to the contents of this Part and to Statistical Divisions, Non-municipal Towns and various other matters follow the Table of Contents.

K. M. ARCHER,
Commonwealth Statistician

Commonwealth Bureau of Census and Statistics,
Canberra, A.C.T., 29th November, 1962

CENSUS OF THE COMMONWEALTH OF AUSTRALIA, 30TH JUNE, 1961

VOLUME V.—WESTERN AUSTRALIA

PART I.—ANALYSIS OF POPULATION IN LOCAL GOVERNMENT AREAS AND IN NON-MUNICIPAL TOWNS OF 1,000 PERSONS OR MORE

CONTENTS

TABLE	PAGE
1. Age and Conjugal Condition	2
2. Birthplace	14
3. Period of Residence in Australia of Persons born outside Australia	26
4. Nationality	32
5. Religion	44
6. Industry	56
7. Occupational Status	68
— Index of Municipalities and Towns showing Statistical Division in which Located	74

EXPLANATORY NOTES

This Part contains particulars of the population in each City, Town and Shire and in each Non-municipal Town of 1,000 persons or more in Western Australia according to various characteristics of the population.

The grouping into Statistical Divisions identical with that used in State statistical publications has involved the splitting of Swan-Guildford Shire into two parts. Separate particulars are shown in each Statistical Division (Metropolitan Area of Perth and Swan Statistical Division) for the part of the Municipality within that Division.

A map showing the location and composition of each Statistical Division and a detailed map of the Metropolitan Area of Perth, together with an index to facilitate reference to any Local Government Area or town for which particulars are shown, are inserted at the end of this Part.

Under the system of local government in Western Australia there were, at Census date, 19 Cities and Towns and 126 Shires which covered the whole area of Western Australia. Cities and Towns are regarded as urban in nature. Shires are usually rural in nature, but within Shires, Non-municipal Towns of 1,000 persons or more are, for Census purposes, regarded as urban and shown separately.

Statistics shown in this Part relate to Local Government Areas as constituted at 30th June, 1961, and do not take account of boundary changes since that date. In addition, the changes of designation of Western Australian Local Government Areas from Cities, Municipalities and Road Districts to Cities, Towns and Shires and the change of name of certain Local Government Areas, which took place on 1st July, 1961, have been incorporated in this Part.

Particulars of full-blood aboriginals are excluded throughout.

Because of the limitation of space and the need for uniform presentation of data, it has not been possible to publish more detailed information for Local Government Areas in each table of this Part.

**WESTERN AUSTRALIA—POPULATION
IN LOCAL GOVERNMENT AREAS**

CENSUS OF THE COMMONWEALTH OF AUSTRALIA, 1961.
No. 1.—AGE AND CONJUGAL CONDITION: LOCAL GOVERNMENT AREAS AND NON-MUNICIPAL

(Exclusive of

No.	LOCAL GOVERNMENT AREA, ETC. ("N.M." indicates Non-municipal Town)	AGE LAST BIRTHDAY (YEARS)												
		0-4	5-9	10-14	15-19	20-24	Under 21	25-29	30-34	35-39	40-44	45-49	50-54	
METROPOLITAN AREA OF PERTH														
CITIES AND TOWNS—														
1	CITY OF PERTH	M	3930	3878	3989	3650	3320	16198	2535	2829	3096	2716	3038	3047
2		F	3734	3842	4238	4226	3288	16865	2604	2849	3054	3000	3311	3084
3	CLAREMONT	M	261	312	627	498	254	1774	164	172	187	236	264	259
4		F	258	283	507	572	229	1673	156	179	239	308	299	317
5	COTTESLOE	M	277	273	365	324	276	1306	208	198	188	169	257	291
6		F	234	277	344	422	300	1343	189	176	217	267	344	289
7	EAST FREMANTLE	M	256	255	312	356	206	1223	144	208	193	186	227	232
8		F	253	256	334	303	216	1189	146	168	186	214	253	224
9	FREMANTLE (a)	M	1079	1036	1154	909	777	4353	714	778	839	690	788	697
10		F	949	1034	1134	963	718	4247	575	673	766	613	696	572
11	MIDLAND	M	494	541	567	404	277	2075	252	279	313	279	316	268
12		F	448	495	568	375	273	1946	238	276	346	262	305	220
13	NEDLANDS	M	712	877	1132	990	705	3865	481	489	621	654	830	883
14		F	691	841	1071	1123	735	3923	484	548	736	781	889	966
15	NORTH FREMANTLE (a)	M	96	123	98	101	82	431	66	71	76	69	72	30
16		F	112	92	101	76	99	396	59	65	79	54	76	77
17	SOUTH PERTH	M	1308	1446	1970	1559	763	6457	567	767	1023	947	979	876
18		F	1210	1350	1572	1356	821	5713	644	941	1059	1119	1122	995
19	SUBIACO	M	596	510	575	576	624	2388	416	389	407	347	439	495
20		F	575	422	590	742	749	2490	440	395	451	447	603	621
SHIRES—														
21	BASSEDEAN	M	492	462	492	357	266	1867	243	228	267	259	217	251
22		F	427	483	468	342	286	1786	228	255	274	240	266	235
23	BAYSWATER	M	1195	1129	1120	757	540	4311	557	647	767	607	606	483
24		F	1154	1061	1096	752	635	4199	590	691	780	581	591	457
25	BELMONT	M	1284	1352	1268	829	506	4851	607	689	748	644	564	453
26		F	1256	1279	1242	765	640	4667	640	758	791	617	568	409
27	CANNING	M	1308	1270	1074	634	443	4381	545	650	655	482	450	384
28		F	1182	1174	945	672	518	4046	628	715	633	498	474	369
29	MELVILLE	M	2698	2600	2308	1303	795	9062	1071	1640	1651	1312	1181	904
30		F	2434	2485	2177	1364	1036	9660	1420	1752	1630	1320	1108	809
31	MOSMAN PARK	M	178	225	313	296	201	1067	111	127	142	168	221	194
32		F	192	238	319	307	162	1097	112	135	176	195	244	222
33	PEPPERMINT GROVE	M	43	49	60	57	35	216	17	17	34	40	50	39
34		F	35	66	239	182	55	536	27	30	44	63	67	64
35	PERTH	M	5440	5100	4473	3025	2166	18494	2655	3238	3139	2462	2321	1961
36		F	5244	4967	4153	3060	2757	17912	3119	3268	3072	2590	2346	2048
37	SWAN-GUILDFORD (PART) (b)	M	163	189	195	181	115	760	85	119	98	93	114	110
38		F	171	174	172	131	123	675	88	109	101	97	107	91
39	TOTAL METROPOLITAN AREA	M	21810	21627	22092	16806	12351	85079	11438	13535	14444	12360	12934	11907
40		F	20559	20819	21270	17733	13640	83363	12387	15983	14634	13266	13669	12069
SWAN STATISTICAL DIVISION														
CITIES AND TOWNS														
SHIRES—														
41	ARMADALE-KELMSCOTT- ARMADALE (N.M.)	M	101	105	117	92	46	428	35	57	63	54	47	50
42		F	120	137	102	96	53	468	59	48	71	55	58	59
43	REST OF SHIRE	M	253	242	264	183	139	968	108	134	153	118	123	177
44		F	224	258	262	179	128	960	102	132	158	116	160	119
45	TOTAL SHIRE	M	354	347	381	275	185	1396	143	191	216	172	170	227
46		F	344	395	364	275	181	1428	161	180	229	171	218	178
47	COCKBURN- HAMILTON HILL (N.M.)	M	275	291	207	121	110	914	130	161	134	73	95	85
48		F	225	247	206	108	121	807	142	144	118	101	96	66
49	REST OF SHIRE	M	205	209	210	130	127	777	109	115	131	107	108	111
50		F	206	196	151	129	109	705	114	120	111	88	115	76
51	TOTAL SHIRE	M	480	500	417	251	237	1691	239	276	265	180	203	196
52		F	431	443	357	237	230	1512	256	264	229	189	211	142
53	GOSNELLS- GOSNELLS (N.M.)	M	115	119	113	82	46	440	45	58	62	62	51	54
54		F	85	124	126	82	47	428	50	54	67	61	58	53
55	REST OF SHIRE	M	488	470	405	273	212	1678	254	265	229	202	222	207
56		F	456	461	390	292	231	1647	278	258	243	202	205	178
57	TOTAL SHIRE	M	603	589	518	355	258	2118	299	323	291	264	273	261
58		F	541	585	516	374	278	2075	328	312	310	263	263	231
59	KALAMUNDA- KALAMUNDA-GOOSEBERRY HILL (N.M.)	M	133	181	148	80	47	551	50	71	88	66	71	65
60		F	113	130	124	76	52	448	50	77	84	88	79	77
61	REST OF SHIRE	M	287	268	269	224	156	1084	150	160	184	131	148	154
62		F	265	308	318	222	165	1144	139	162	149	143	143	121
63	TOTAL SHIRE	M	420	449	417	304	203	1635	200	231	272	197	219	219
64		F	378	438	442	298	217	1592	189	239	233	231	222	198
65	KWINANA- KWINANA NEW TOWN (N.M.)	M	255	275	209	107	67	862	74	143	141	127	90	54
66		F	277	263	209	111	69	872	115	129	163	113	72	39
67	REST OF SHIRE	M	82	76	103	54	38	322	28	38	57	47	53	34
68		F	85	91	85	45	31	315	27	38	55	44	38	31
69	TOTAL SHIRE	M	337	351	312	161	105	1184	102	181	198	174	143	88
70		F	362	354	294	156	100	1187	142	167	218	157	110	70
71	MUNDARING	M	449	507	475	287	176	1753	186	221	240	210	247	249
72		F	379	458	447	280	207	1603	202	248	239	240	252	267
73	ROCKINGHAM- ROCKINGHAM (N.M.)	M	61	78	85	40	21	268	24	29	55	26	46	32
74		F	57	52	74	56	18	244	25	33	40	45	52	43
75	REST OF SHIRE	M	64	57	62	42	25	234	17	38	44	30	43	39
76		F	55	77	63	28	31	231	25	40	38	37	51	39
77	TOTAL SHIRE	M	125	135	145	82	46	502	41	67	99	56	89	71
78		F	112	129	137	84	49	475	50	73	78	82	103	82
79	SERPENTINE-JARRAHDALE	M	115	139	96	64	56	422	56	78	84	51	61	41
80		F	125	125	99	33	44	391	55	56	59	47	54	29
81	SWAN-GUILDFORD (PART) (b)	M	298	325	535	390	292	1608	219	206	187	147	157	165
82		F	302	252	322	194	180	1103	164	181	150	148	128	115
83	WANNEROO	M	115	124	83	57	64	390	53	70	69	46	48	49
84		F	94	105	92	57	45	355	58	69	58	37	50	43
85	TOTAL URBAN	M	940	1049	877	522	337	3463	358	519	543	408	400	340
86		F	877	953	841	529	360	3267	441	485	543	463	415	337
87	TOTAL RURAL	M	2356	2417</										

STATE OF WESTERN AUSTRALIA—AGE AND CONJUGAL CONDITION.
 TOWNS (1,000 PERSONS OR MORE), STATE OF WESTERN AUSTRALIA, CENSUS, 30th JUNE, 1961.
 full-blood Aboriginals)

AGE LAST BIRTHDAY (YEARS)										CONJUGAL CONDITION							TOTAL	No.
55-59	60-64	65-69	70-74	75-79	80-84	85-89	90-94	95-99	100 and over	NEVER MARRIED			MARRIED	MARRIED BUT PERMANENTLY SEPARATED	WIDOWED	DIVORCED		
										Under 15 years of age	15 years of age and over	Total						
METROPOLITAN AREA OF PERTH																		
2895	2358	1600	1307	752	438	179	52	5		11797	10814	22611	20167	888	1233	715	45614	1
2828	2643	2130	1731	1215	730	302	74	10	1	11814	9310	21124	20581	1123	5278	788	48944	2
214	195	120	116	80	49	23	8			1200	948	2148	1704	44	108	35	4039	3
287	216	180	186	153	107	65	20		1	1048	1034	2082	1770	60	581	69	4562	4
260	188	138	121	56	38	17	4			915	782	1697	1742	64	103	42	3648	5
304	215	207	163	132	72	23	4			855	849	1704	1819	96	490	70	4179	6
204	157	95	84	38	25	14	1			823	733	1556	1475	48	87	27	3193	7
217	173	146	102	66	54	28	8		2	843	519	1362	1537	44	374	32	3349	8
541	472	332	221	148	79	31	5			3269	2597	5866	4746	219	302	157	11290	9
500	428	340	313	204	140	58	12		2	3117	1589	4706	4674	216	983	111	10690	10
223	162	109	94	54	29	16	6			1602	881	2483	2032	40	84	44	4683	11
197	190	141	110	70	38	14	5		2	1511	565	2076	2077	82	304	34	4573	12
868	715	507	423	298	203	92	35		5	2721	2983	5704	5128	145	428	115	11520	13
799	638	471	422	252	156	71	17		7	2603	2647	5250	5013	110	1177	148	11698	14
70	64	35	33	23	4	4	2			317	260	577	513	31	33	15	1169	15
83	53	61	39	27	18	14	7		2	305	172	477	534	33	137	13	1194	16
751	569	334	330	170	95	31	6			4724	2726	7450	6581	119	245	96	14491	17
758	631	599	477	338	237	143	59		18	4132	2417	6549	6848	223	1671	159	15450	18
470	413	319	234	176	96	36	17		1	1681	1690	3371	3306	120	233	106	7136	19
629	586	520	421	350	206	112	34		4	1587	1948	3535	3539	227	1371	225	8897	20
217	137	105	76	42	29	8	1		1	1446	694	2140	1859	38	90	23	4150	21
176	161	112	105	56	30	14	3		1	1378	541	1919	1899	46	270	26	4160	22
440	274	179	157	86	36	19	2			3444	1463	4907	4400	97	152	45	9601	23
361	304	254	184	115	52	30	6		1	3311	1117	4428	4480	127	582	78	9695	24
407	292	204	165	83	37	17	4		1	3904	1566	5470	4323	110	145	106	10154	25
356	312	261	164	97	55	23	6			3777	1124	4901	4456	204	571	107	10239	26
313	237	169	131	62	30	16	3		1	3652	1194	4846	3780	89	90	52	8857	27
287	244	217	138	85	47	14	4			3301	927	4228	3907	152	475	82	8844	28
703	475	328	220	114	59	19	5		1	7606	2304	9910	9071	108	214	84	19387	29
682	544	416	292	193	109	38	10		1	7096	2029	9125	9398	212	985	100	19820	30
171	134	117	56	36	19	4	1		1	716	593	1309	1296	27	57	26	2715	31
182	138	127	99	76	40	20	2		1	749	517	1266	1331	49	305	36	2987	32
53	37	20	13	12	6	2				152	116	268	302	4	9	1	584	33
57	46	31	25	26	14	7				340	295	635	322	18	92	11	1078	34
1648	1239	858	637	409	225	78	18		2	15013	5911	20924	18901	366	649	254	41094	35
1646	1449	1174	864	591	366	172	52		12	14364	5141	19505	19523	585	2958	380	42951	36
103	61	58	50	25	18	4	1			547	383	930	780	20	37	15	1782	37
114	84	71	52	37	28	16				517	264	781	795	32	148	10	1766	38
10551	8179	5627	4468	2664	1515	610	171		18	65529	38638	104167	92106	2577	4299	1958	205107	39
10463	9055	7458	5935	4083	2499	1164	323		64	62648	33005	95653	94503	3639	18752	2479	215026	40
SWAN STATISTICAL DIVISION																		
47	41	23	23	22	10	3				323	170	493	419	4	17	3	936	41
43	26	34	24	20	15	3				259	147	506	435	7	80	6	1054	42
126	102	84	52	33	17	7			1	759	436	1195	1050	20	43	9	2317	43
89	86	72	50	19	21	6				744	260	1004	1058	15	93	12	2182	44
173	143	107	75	55	27	10			1	1082	606	1688	1469	24	60	12	3253	45
132	112	106	84	39	36	9			2	1103	407	1510	1493	22	173	18	3216	46
58	36	23	16	12	9	1				773	235	1008	784	11	27	7	1837	47
42	31	27	15	12	3	2			1	678	140	818	801	11	66	4	1707	48
102	71	50	37	13	9	5				624	331	955	833	21	29	11	1849	49
58	55	38	19	17	8	4				553	156	709	804	14	3	3	1614	50
160	107	73	53	25	18	6				1397	566	1963	1617	32	56	18	3686	51
100	86	65	34	29	11	6			1	1231	306	1537	1605	32	140	7	3321	52
46	43	27	29	19	10	4				347	169	516	438	6	20	5	985	53
46	36	49	30	17	13	3				335	119	454	444	13	81	10	1002	54
176	130	108	81	55	26	8			1	1362	601	1964	1715	44	69	20	3812	55
138	120	84	77	58	18	16				1307	401	1708	1742	39	193	25	3705	56
222	173	135	110	74	36	12				1710	770	2480	2153	50	89	25	4797	57
184	156	133	107	75	31	19			1	1642	520	2162	2186	52	274	33	4707	58
65	50	36	41	27	10	4				462	165	627	560	13	21	12	1233	59
60	73	69	42	32	21	6			2	367	160	527	580	17	116	15	1255	60
127	94	75	39	29	17	9				824	489	1313	1124	25	42	20	2524	61
111	86	61	54	29	25	8			3	891	345	1236	1112	18	127	19	2512	62
192	144	111	80	56	27	13			3	1286	654	1940	1684	38	63	32	3757	63
171	159	130	96	61	46	14			5	1258	505	1763	1692	35	243	34	3767	64
22	24	14	9	7						739	161	900	695	11	11	1	1618	65
23	34	16	8	7	3					749	120	869	711	27	40	4	1651	66
28	28	14	20	11	11				1	261	132	393	297	12	14	8	724	67
28	18	24	23	4	3					261	70	331	297	10	29	3	670	68
50	52	28	29	18	11				1	1000	293	1293	992	23	25	9	2342	69
51	52	40	31	11	6					1010	190	1200	1008	37	69	7	2321	70
256	205	155	96	67	39	16			2	1431	643	2074	1839	51	87	32	4083	71
205	172	141	123	75	49	28			1	1284	479	1763	1853	57	317	31	4021	72
36	31	39	25	15	5	2				222	81	303	306	13	24	2	648	73
34	29	31	28	15	11	7			3	182	67	250	314	13	70	6	653	74
43	34	42	31	16	8	1				182	98	281	318	9	18	11	637	75
40	41	34	23	15	5	3			1	195	64	259	319	7	5	5	645	76
79	65	81	56	31	13	3				405	179	584	624	22	42	13	1283	77
74	70	65	51	30	16	10			3	378	131	509	633	20	125	11	1298	78
54	53	14	13	3	3					350	216	566	398	8	16	6	994	79
38	24	19	11	11	5	2				349	48	397	385	8	43	3	836	80
158	124	72	37	26	17	2				1158	877	2035	1223	40	39	20	3337	81
108	84	57	36	25	28	9												

CENSUS OF THE COMMONWEALTH OF AUSTRALIA, 1961.
No. 1.—AGE AND CONJUGAL CONDITION: LOCAL GOVERNMENT AREAS AND NON-MUNICIPAL

(Exclusive of

No.	LOCAL GOVERNMENT AREA, ETC. ("N.M." indicates Non-municipal Town)	AGE LAST BIRTHDAY (YEARS)												
		0-4	5-9	10-14	15-19	20-24	Under 21	25-29	30-34	35-39	40-44	45-49	50-54	
SOUTH WEST STATISTICAL DIVISION														
CITIES AND TOWNS—														
1	BUNBURY	M	820	789	747	561	373	2974	378	477	438	373	402	308
2		F	790	776	734	551	413	2939	407	447	427	384	410	326
SHIRES—														
3	AUGUSTA-MARGARET RIVER	M	232	247	242	124	94	862	80	125	127	119	118	97
4		F	211	230	211	103	83	774	101	108	110	122	106	69
5	BALINSUP	M	80	78	75	47	41	287	47	45	44	44	38	29
6		F	83	71	76	39	47	278	26	44	37	35	38	29
7	BODDINGTON	M	50	61	67	26	32	210	29	33	39	32	29	32
8		F	50	57	66	28	36	209	32	35	35	23	36	29
9	BRIDGETOWN-													
10	BRIDGETOWN (N.M.)	M	140	116	94	62	66	423	55	88	72	51	52	62
11		F	123	115	90	59	53	395	61	64	51	53	57	39
12	REST OF SHIRE	M	58	70	66	45	50	250	38	27	35	30	45	39
13		F	70	57	58	41	31	231	20	33	32	37	41	22
14	TOTAL SHIRE	M	198	186	160	105	116	673	93	115	107	81	97	101
		F	193	172	148	100	84	626	81	97	83	90	98	61
15	BUSSELTON-													
16	BUSSELTON (N.M.)	M	199	202	180	128	89	725	77	95	100	102	91	81
17		F	186	223	186	139	118	765	97	100	107	83	107	80
18	REST OF SHIRE	M	157	186	160	114	73	635	58	85	91	85	100	84
19		F	152	162	150	72	62	547	67	75	91	98	73	57
20	TOTAL SHIRE	M	356	388	340	242	162	1360	135	180	191	187	191	165
		F	338	385	336	211	180	1312	164	175	198	181	180	137
21	CAPEL	M	119	137	98	89	70	458	43	67	69	62	64	53
22		F	122	124	104	54	52	415	48	61	51	45	75	45
23	COLLIE-													
24	COLLIE (N.M.)	M	443	478	504	272	202	1735	194	252	267	271	248	242
25		F	453	466	425	296	210	1682	227	250	294	236	228	180
26	REST OF SHIRE	M	66	78	67	33	31	249	16	23	39	24	35	24
27		F	50	68	62	30	20	216	16	41	32	28	24	13
28	TOTAL SHIRE	M	509	556	571	305	235	1984	210	275	306	295	283	266
		F	503	534	487	326	230	1898	243	291	326	264	252	193
29	DARDANUP	M	110	97	98	73	61	392	53	45	50	53	55	52
30		F	103	99	88	50	56	358	47	43	52	34	58	52
31	DONNYBROOK-													
32	DONNYBROOK (N.M.)	M	61	69	56	35	33	231	37	36	34	25	38	25
33		F	55	40	67	42	35	209	27	32	34	25	39	20
34	REST OF SHIRE	M	80	82	85	50	42	301	39	40	38	44	42	44
35		F	74	75	63	40	32	263	27	36	44	28	37	27
36	TOTAL SHIRE	M	141	151	141	85	75	532	76	76	72	69	80	69
		F	129	115	130	82	67	472	54	68	78	53	76	47
37	GREENBUSHES	M	30	45	43	30	23	151	10	20	25	14	27	26
38		F	30	43	54	22	24	151	8	22	24	16	21	10
39	HARVEY-													
40	HARVEY (N.M.)	M	123	125	114	74	64	445	60	70	63	54	57	50
41		F	110	126	99	71	68	418	61	48	67	48	55	56
42	REST OF SHIRE	M	328	332	330	243	159	1264	188	150	168	150	154	154
43		F	315	318	265	153	159	1082	146	127	154	128	121	103
44	TOTAL SHIRE	M	451	457	444	317	223	1798	248	220	231	204	211	204
		F	425	444	364	224	227	1500	207	175	221	176	176	159
45	MANDURAH-													
46	MANDURAH (N.M.)	M	74	91	87	41	31	299	30	38	54	39	59	43
47		F	85	82	80	49	33	300	37	50	46	60	54	67
48	REST OF SHIRE	M	5	5	4	5	2	20	1	3	3	3	4	4
49		F	5	5	4	1	2	15	2	2	3	3	2	4
50	TOTAL SHIRE	M	79	96	91	46	33	319	31	41	57	42	63	47
		F	90	87	84	50	35	315	39	52	49	63	56	67
51	MANJIMUP-													
52	MANJIMUP (N.M.)	M	184	184	145	99	112	630	120	130	112	91	78	75
53		F	203	151	164	114	127	654	103	93	98	79	86	45
54	PEMBERTON (N.M.)	M	74	73	58	52	40	267	36	43	45	38	43	33
55		F	94	66	61	50	35	279	35	43	35	33	41	21
56	REST OF SHIRE	M	412	444	371	238	213	1513	225	214	241	214	191	177
57		F	434	370	340	187	186	1361	176	179	218	195	154	97
58	TOTAL SHIRE	M	670	701	574	389	365	2410	381	387	398	343	312	285
		F	731	587	565	351	348	2294	314	315	351	247	261	163
59	MURRAY	M	204	226	241	138	114	831	90	116	124	104	115	101
60		F	184	216	250	94	90	760	98	109	107	110	105	86
61	NANNUP	M	114	119	76	38	79	360	61	79	70	67	46	44
62		F	119	92	92	38	48	351	56	55	47	41	29	27
63	UPPER BLACKWOOD	M	135	153	132	100	87	537	80	86	95	83	84	74
64		F	155	137	140	67	67	508	70	64	78	83	67	50
65	WAROONA	M	121	112	106	61	46	409	54	62	65	49	56	66
66		F	118	129	93	64	54	415	53	56	63	48	55	43
67	TOTAL URBAN	M	2118	2127	1985	1324	1010	7729	987	1229	1185	1044	1068	919
68		F	2099	2045	1906	1371	1092	7641	1055	1127	1159	1001	1077	834
69	TOTAL RURAL	M	2301	2472	2259	1452	1217	8729	1112	1220	1323	1177	1203	1100
70		F	2275	2253	2116	1083	1049	7934	993	1090	1178	1014	1022	739
71	TOTAL DIVISION	M	4419	4599	4244	2776	2227	16458	2099	2449	2508	2221	2271	2019
72		F	4374	4298	4022	2454	2141	15575	2048	2217	2337	2015	2099	1573
SOUTHERN AGRICULTURAL STATISTICAL DIVISION														
CITIES AND TOWNS—														
73	ALBANY	M	572	581	616	369	326	2189	311	344	397	313	334	253
74		F	582	574	500	486	330	2312	290	328	382	334	277	243
SHIRES—														
75	ALBANY	M	161	175	185	106	74	642	68	75	109	92	100	100
76		F	150	173	170	88	66	599	50	88	109	83	79	67
77	BROOMEHILL	M	67	50	51	29	34	203	29	26	37	23	21	22
78		F	47	49	34	18	23	151	25	30	29	20	17	17
79	CRANBROOK	M	119	97	50	62	69	346	55	59	57	42	60	34
80		F	85	86	59	25	41	262	45	39	46	33	33	23
81	DENMARK	M	108	121	120	90	47	449	51	40	62	58	70	54
82		F	101	117	119	58	44	402	41	54	56	63	58	50
83	DUMBLEYUNG	M	112	107	43	65	61	344	42	59	61	54	53	33
84		F	107	105	50	31	32	297	41	65	50	42	30	21
85	GNOWANGERUP	M	245	266	151	98	135	790	142	155	128	127	85	82
86		F	236	225	143	88	87	705	103					

STATE OF WESTERN AUSTRALIA—AGE AND CONJUGAL CONDITION.
TOWNS (1,000 PERSONS OR MORE), STATE OF WESTERN AUSTRALIA, CENSUS, 30th JUNE, 1961.
full-blood Aboriginals)

AGE LAST BIRTHDAY (YEARS)										CONJUGAL CONDITION						TOTAL	No.	
55-59	60-64	65-69	70-74	75-79	80-84	85-89	90-94	95-99	100 and over	NEVER MARRIED			MARRIED	MARRIED BUT PERMANENTLY SEPARATED	WIDOWED			DIVORCED
										Under 15 years of age	15 years of age and over	Total						
SOUTH WEST STATISTICAL DIVISION																		
301	208	155	112	67	34	9	3	2		2356	1110	3466	2919	50	84	38	6557	1
237	230	177	164	62	44	22	8			2300	861	3161	2961	59	412	36	6629	2
88	77	67	37	25	7					721	302	1023	821	14	34	14	1906	3
58	64	51	32	16	5	3				652	143	795	802	11	73	3	1684	4
34	23	22	8	4	2	1	1			231	141	372	274	1	14		661	5
20	11	8	11	5	2					230	56	286	271	2	22	1	582	6
27	17	11	5	5	4					178	88	266	210	8	10	5	499	7
13	10	8	6	1	3					173	49	222	219	7	19	1	468	8
32	36	28	20	8	5					350	179	529	436	9	10	3	987	9
35	24	26	22	10	5	3				323	100	423	416	5	39	2	890	10
24	29	13	8	6	1	2				194	129	323	245	8	5	3	584	11
24	21	8	5	7	1	2				185	54	239	240	2	26	3	510	12
56	65	41	28	14	6	2				544	308	852	681	17	15	6	1571	13
59	45	34	27	17	6	5				513	154	667	656	7	65	5	1400	14
83	75	71	56	34	19	3	1			581	254	835	798	15	31	7	1686	15
93	80	77	73	57	14	6	2	1		595	251	846	807	15	128	13	1809	16
71	47	35	32	17	9	1				503	269	772	596	4	27	6	1405	17
42	36	30	25	19	8	1				464	103	567	591	8	51	3	1220	18
154	122	106	88	51	28	4	1			1084	523	1607	1394	19	58	13	3091	19
135	116	107	98	56	22	7	2	1		1059	354	1413	1338	23	179	16	3029	20
45	32	16	11	9	7	1	1			354	195	549	421	5	17	1	993	21
33	19	17	16	7	10			1		350	79	429	398	3	52	2	884	22
187	96	77	38	39	19	11	1			1425	609	2034	1673	30	65	30	3832	23
132	83	87	67	44	23	13	1			1344	396	1740	1705	28	226	16	3715	24
24	22	14	4	5	3	2				211	79	290	202	7	8	3	510	25
15	13	5	6	3	3					180	34	214	203	3	9		429	26
211	118	91	42	35	22	13	1			1636	688	2324	1875	37	73	33	4342	27
147	96	92	73	47	26	13	1			1524	430	1954	1908	31	235	16	4144	28
39	30	17	14	3	3	2		1		305	178	483	352	3	15	3	856	29
30	23	10	10	9	3	1	1	1		290	82	372	344	3	31		750	30
25	13	9	10	8	3					186	100	286	215	4	8	4	517	31
14	31	9	16	5	3					162	68	230	217	9	36	2	494	32
35	30	15	13	7	3	1	1			247	146	393	281	4	11	2	691	33
21	20	11	10	4	5	2				212	58	270	262	3	19	2	556	34
60	43	24	23	15	6	1	1			433	246	679	496	8	19	6	1208	35
35	51	20	26	9	8	2				374	126	500	479	12	55	4	1050	36
23	10	5	3	4	5	1				118	77	195	142	2	5		344	37
13	9	7	5	10	1	2		1		127	33	160	140		20	2	322	38
43	30	14	13	10	5	2				362	168	530	427	3	9	2	971	39
28	26	22	16	14	7	2	2	1		335	118	453	410	6	56	2	927	40
112	111	53	34	25	12	2	1			990	571	1561	1073	17	42	13	2706	41
81	65	27	35	16	11	5		1		898	217	1115	1013	19	76	7	2230	42
155	141	67	47	35	17	4	1			1352	739	2091	1500	20	51	15	3677	43
109	91	49	51	30	18	7	2	2		1233	335	1568	1423	25	132	9	3157	44
79	84	121	99	55	23	6				252	128	380	585	24	50	15	1054	45
79	116	116	67	33	16	8				247	84	331	591	28	121	7	1078	46
5	5	5	5	2						14	14	28	27	2	2	2	61	47
5	3	3	2			1				14	1	15	25		2	1	43	48
84	89	126	104	57	23	6				266	142	408	612	26	52	17	1115	49
84	119	119	69	33	16	9				261	85	346	616	28	123	8	1121	50
51	55	32	26	13	10	1	1	1		513	277	790	666	26	29	9	1520	51
44	47	36	33	23	6	5	1			518	173	691	643	15	98	11	1458	52
32	24	13	11	5	3					205	133	338	263	7	13	3	624	53
14	16	11	9	11	2					221	72	293	258	5	20	1	577	54
162	101	58	44	23	7	3				1227	705	1932	1286	42	54	24	3338	55
71	62	46	21	12	7	3				1144	222	1366	1221	13	70	8	2678	56
245	180	103	81	41	20	4	2	1		1945	1115	3060	2215	75	96	36	5482	57
129	125	93	63	46	15	8	1			1883	467	2350	2122	33	188	20	4713	58
94	86	51	32	31	9	7	1			671	354	1025	797	22	26	14	1884	59
84	66	36	34	20	9	8	2			650	161	811	773	20	33	11	1708	60
53	34	15	9	11	5	1				309	211	520	376	8	10	7	921	61
30	12	12	9	5	1	1				303	52	355	331	4	24	1	715	62
74	43	22	16	11	10	2	2			420	289	709	535	11	20	14	1289	63
46	22	21	12	6	4	2	1			432	105	537	498	7	43	7	1092	64
43	29	20	16	10	2					339	143	482	416	6	13	1	918	65
33	20	14	15	7	6	4				340	85	425	406	3	41		875	66
833	621	520	385	230	121	32	7	3		6230	2958	9188	7982	168	299	111	17748	67
676	653	561	467	259	120	59	14	2		6050	2123	8173	8008	170	1136	90	17577	68
953	726	439	291	198	89	26	7	1		7032	3891	10923	8054	164	313	112	19566	69
619	476	314	254	148	79	35	5	4		6644	1534	8178	7737	108	671	52	16746	70
1786	1347	959	676	428	210	58	14	4		13262	6849	20111	16036	332	612	223	37314	71
1295	1129	875	721	407	199	94	19	6		12694	3657	16351	15745	278	1807	142	34323	72
SOUTHERN AGRICULTURAL STATISTICAL DIVISION																		
234	173	132	129	73	32	16	3			1769	888	2657	2367	63	97	24	5208	73
210	202	169	133	110	44	20	4			1756	727	2483	2359	77	361	38	5318	74
72	58	37	32	15	6	3	1			521	281	802	621	12	25	9	1469	75
47	38	26	22	14	6	1	3			493	115	608	612	7	50	3	1280	76
13	11	15	1	5	2					168	74	242	187	4	3		436	77
10	13	5	4	5	1					130	25	155	174	4	13	1	347	78
25	23	14	14	6	2					266	189	455	309	11	8	5	788	79
19	12	10	9	4	1	2				230	36	266	275	7	23	1	572	80
42	29	24	23	16	6	4				349	176	525	414	6	16	4	965	81
34	31	25	24	15	5	3	1			337	75	412	419	8	55	5	899	82
30	19	14	15	10	3					262	181	443	310	6	14	8	781	83
24	28	10	10	12	2	3				262	41	303	310	5	43	2	663	84
56	37	31	19	12	4	3				662	372	1034	686	16	27	13	1776	85
28	35	19	15	10	5	1	1	1		604	114	718	630	11	49	6	1414	86
59	54	35	27	22	14	3				608	2							

CENSUS OF THE COMMONWEALTH OF AUSTRALIA, 1961.
No. 1.—AGE AND CONJUGAL CONDITION: LOCAL GOVERNMENT AREAS AND NON-MUNICIPAL
 (Exclusive of

No.	LOCAL GOVERNMENT AREA, ETC. ("N.M." indicates Non-municipal Town)	AGE LAST BIRTHDAY (YEARS)												
		0-4	5-9	10-14	15-19	20-24	Under 21	25-29	30-34	35-39	40-44	45-49	50-54	
SOUTHERN AGRICULTURAL STATISTICAL DIVISION (CONTINUED)														
SHIRES (CONTINUED)—														
1	LAKE GRACE	M	152	112	78	67	79	426	76	106	70	56	54	57
2		F	136	122	67	39	63	375	59	58	54	44	37	30
3	NYABING-PINGRUP	M	53	69	40	52	47	219	31	34	39	30	27	19
4		F	62	50	28	22	28	168	25	29	23	26	20	8
5	PLANTAGENET-MOUNT BARKER (N.M.)	M	120	102	79	70	61	383	67	68	62	46	66	46
6		F	104	92	79	43	62	333	57	66	53	31	59	26
7	REST OF SHIRE	M	174	206	200	100	109	700	78	82	119	118	115	88
8		F	169	195	185	57	69	619	57	88	114	95	73	64
9	TOTAL SHIRE	M	294	308	279	170	170	1083	145	150	181	164	181	134
10		F	273	287	264	100	131	952	114	154	167	126	132	90
11	TAMBELLUP	M	67	54	36	37	54	206	50	41	30	34	31	25
12		F	73	58	30	23	34	188	34	27	27	21	20	14
13	WAGIN-WAGIN (N.M.)	M	109	115	63	56	59	355	57	65	44	48	43	61
14		F	102	85	105	57	61	361	63	49	40	47	42	36
15	REST OF SHIRE	M	77	66	67	48	50	270	28	29	27	35	61	26
16		F	61	63	52	28	27	210	18	25	43	34	28	27
17	TOTAL SHIRE	M	186	181	130	104	109	625	85	94	71	83	104	87
18		F	163	148	157	85	88	571	81	74	83	81	70	63
19	WEST ARTHUR	M	94	103	68	57	64	331	55	56	63	43	53	50
20		F	88	70	65	30	40	258	45	44	50	41	30	33
21	WOODANILLING	M	47	33	29	18	20	133	29	26	23	17	24	19
22		F	38	41	31	22	18	135	19	20	13	15	20	15
23	TOTAL URBAN	M	994	1007	964	626	559	3689	534	606	622	506	535	437
24		F	966	939	994	721	580	3752	499	554	593	494	478	375
25	TOTAL RURAL	M	1729	1691	1307	938	985	5874	858	929	942	855	865	701
26		F	1577	1585	1255	675	689	5206	667	800	816	689	609	507
27	TOTAL DIVISION	M	2723	2698	2271	1564	1544	9563	1392	1535	1564	1361	1400	1138
28		F	2543	2524	2249	1396	1269	8958	1166	1354	1409	1183	1087	882
CENTRAL AGRICULTURAL STATISTICAL DIVISION														
CITIES AND TOWNS—														
29	NARROGIN	M	271	272	320	174	174	1074	138	154	178	118	137	121
30		F	247	267	323	206	166	1076	113	150	160	140	121	96
31	NORTHAM	M	427	455	478	284	214	1684	254	249	264	201	199	194
32		F	437	396	447	324	231	1649	182	246	274	186	200	167
33	YORK	M	97	98	80	46	43	328	32	63	50	34	49	47
34		F	94	89	77	49	47	319	42	56	40	37	46	41
SHIRES—														
35	BEVERLEY	M	109	97	95	75	78	391	67	70	58	60	62	56
36		F	120	110	88	47	73	381	52	60	52	51	49	46
37	BROOKTON	M	96	90	68	58	45	318	44	46	42	43	39	40
38		F	84	93	66	42	33	287	50	32	39	41	35	26
39	BRUCE ROCK	M	165	183	105	90	94	567	87	86	101	80	70	54
40		F	162	160	97	61	68	499	73	84	77	53	50	39
41	CORRIGIN	M	165	159	108	98	100	544	93	88	83	63	63	65
42		F	154	130	91	58	64	447	73	78	68	48	53	32
43	CUBALLING	M	61	53	55	26	38	203	22	26	29	30	27	32
44		F	49	45	46	25	18	168	20	30	35	20	25	20
45	CUNDERDIN	M	145	129	109	88	75	485	88	62	71	52	49	76
46		F	127	124	105	58	79	430	59	77	59	48	52	52
47	DOWERIN	M	125	104	56	53	60	348	64	64	52	48	38	46
48		F	106	94	49	24	39	280	47	58	38	32	30	24
49	GOOMALLING	M	97	101	99	65	62	377	43	44	45	48	74	36
50		F	106	121	67	55	55	358	35	50	49	43	52	30
51	KELLERBERRIN-KELLERBERRIN (N.M.)	M	66	74	61	42	44	254	42	48	40	37	23	35
52		F	85	77	73	46	49	289	34	40	36	32	29	27
53	REST OF SHIRE	M	99	76	57	49	51	291	44	55	45	40	39	34
54		F	101	83	50	25	36	264	52	39	31	25	32	29
55	TOTAL SHIRE	M	165	150	118	91	95	545	86	103	85	77	62	69
56		F	186	160	123	71	85	553	86	79	67	57	61	56
57	KONDININ	M	93	88	47	68	73	308	78	58	53	26	42	43
58		F	97	86	30	29	41	249	46	47	34	25	22	24
59	KOORDA	M	81	69	26	35	49	221	63	46	43	23	22	24
60		F	67	57	29	24	29	181	35	36	23	15	14	19
61	KULIN	M	94	74	49	56	76	296	64	56	66	34	31	31
62		F	93	72	39	29	32	236	48	43	39	24	20	27
63	MERREDIN-MERREDIN (N.M.)	M	210	174	170	113	118	690	136	130	129	85	84	69
64		F	209	191	180	130	127	734	114	103	78	76	64	53
65	REST OF SHIRE	M	116	120	83	75	58	409	59	68	66	48	37	43
66		F	125	108	70	44	48	355	49	52	46	33	28	22
67	TOTAL SHIRE	M	326	294	253	188	176	1099	195	198	195	133	121	112
68		F	334	299	250	174	175	1089	163	155	124	109	92	75
69	MOUNT MARSHALL	M	95	88	38	51	52	278	47	54	44	27	35	26
70		F	95	59	35	17	40	213	34	44	35	19	26	16
71	MUKINBUDIN	M	52	31	25	32	45	151	33	50	23	13	18	13
72		F	65	38	26	13	29	147	24	26	10	6	16	12
73	NAREMBEEN	M	118	111	66	53	68	364	66	76	68	47	42	45
74		F	118	122	63	28	52	342	57	59	46	37	30	33
75	NARROGIN	M	63	43	54	100	39	267	32	36	24	33	40	30
76		F	69	60	49	18	24	199	29	24	24	30	26	17
77	NORTHAM-WUNDOWIE (N.M.)	M	60	100	84	30	36	282	56	58	55	50	30	26
78		F	92	75	63	16	33	248	32	45	49	27	13	16
79	REST OF SHIRE	M	110	114	93	108	57	446	40	66	76	48	59	57
80		F	113	114	91	43	39	360	29	55	54	52	45	38
81	TOTAL SHIRE	M	170	214	177	138	93	728	96	124	131	98	89	83
82		F	195	189	154	59	72	608	61	100	103	79	58	54
83	NUNGARIN	M	59	49	20	24	24	159	25	27	22	12	18	17
84		F	45	36	28	12	22	125	24	25	17	15	14	5
85	PINGELLY	M	97	104	104	62	62	379	54	48	49	43	52	47
86		F	106	115	96	45	64	375	43	39	49	45	36	41
87	QUAIRADING	M	147	128	95	74	82	463	82	78	60	44	53	49
88		F	132	101	94	51	63	391	66	64	50	37	51	31
89	TAMMIN	M	70	61	38	28	42	205	26	32	34	27	28	15
90		F	62	52	34	30	28	182	26	22	32	26	18	12

STATE OF WESTERN AUSTRALIA—AGE AND CONJUGAL CONDITION.
TOWNS (1,000 PERSONS OR MORE), STATE OF WESTERN AUSTRALIA, CENSUS, 30th JUNE, 1961.
full-blood Aborigines)

AGE LAST BIRTHDAY (YEARS)										CONJUGAL CONDITION						TOTAL	No.	
55-59	60-64	65-69	70-74	75-79	80-84	85-89	90-94	95-99	100 and over	NEVER MARRIED			MARRIED	MARRIED BUT PERMANENTLY SEPARATED	WIDOWED			DIVORCED
										Under 15 years of age	15 years of age and over	Total						
SOUTHERN AGRICULTURAL STATISTICAL DIVISION (CONTINUED)																		
48	47	27	8	7	4					342	229	571	441	13	18	5	1048	1
23	26	13	12	8	2	2				325	64	389	365	3	34	4	795	2
12	14	5	8	5						162	134	296	180	2	6	1	485	3
7	7	6	5	3						140	28	168	172		9		349	4
31	22	18	5	10	2					301	186	487	368	6	5	9	875	5
16	24	15	16	11	3					275	91	366	333	9	43	6	757	6
73	40	32	18	12	7					580	295	875	650	8	22	20	1575	7
45	24	20	15	13	8					549	82	631	597	13	85	1	1295	8
104	62	50	23	22	9					881	481	1362	1018	14	27	29	2450	9
61	48	35	31	24	11	4				824	173	997	930	22	96	7	2052	10
28	9	15	6	2	1					157	123	285	216	5	11	4	521	11
22	16	6	7	4	2					161	40	201	194	5	17	2	419	12
24	20	17	12	16	4	2				287	148	435	358	4	14	4	815	13
29	12	23	23	12	3	4				292	121	413	336	4	39	1	793	14
23	16	7	4	3	4	1				210	114	324	232	3	8	5	572	15
13	9	4	7	5	2	1				176	32	208	219		19	1	447	16
47	36	24	16	19	8	3				497	262	759	590	7	22	9	1387	17
42	21	27	30	17	5	5				468	153	621	555	4	58	2	1240	18
34	16	17	10	7	1	1				265	177	442	330	6	12	3	793	19
29	10	15	11	2	2					223	40	263	314	2	26		605	20
18	11	3	3	4						109	69	178	139	2	5		324	21
5	4	7	6	1	3					110	28	138	128	1	12		279	22
348	269	202	173	121	52	21	3			2965	1515	4480	3832	86	136	45	8579	23
312	292	259	231	152	72	28	7	1		2899	1176	4075	3761	100	560	51	8547	24
564	378	277	198	124	54	19	6			4727	2788	7515	5503	111	203	88	13420	25
361	290	201	166	113	46	21	8	1	1	4417	911	5328	5170	82	461	36	11077	26
912	647	479	371	245	106	40	9			7692	4303	11995	9335	197	339	133	21999	27
673	582	460	397	265	118	49	15	2	1	7316	2087	9403	8931	182	1021	87	19624	28
CENTRAL AGRICULTURAL STATISTICAL DIVISION																		
104	64	41	28	19	17	6	3	1		863	422	1285	981	19	43	12	2340	29
81	65	51	40	24	21	6	3			837	325	1162	960	25	128	5	2280	30
148	106	70	61	29	8	7	2			1360	654	2014	1517	46	50	23	3650	31
121	97	99	72	34	24	9	2	2		1280	455	1735	1530	49	209	27	3550	32
39	27	19	18	12	10	2				275	128	403	325	9	26	3	766	33
31	33	20	22	18	7	7	2			260	110	370	318	4	64	2	758	34
60	28	29	20	11	7	3				301	223	524	429	7	20	5	985	35
50	37	28	25	11	11	3	1			318	106	424	416	8	62	4	914	36
31	17	15	10	10	7	4	2			254	147	401	282	4	12	1	700	37
19	17	9	15	9	7	2	2			243	59	302	272	3	42		619	38
58	41	14	14	7	4	2	1			453	258	711	510	11	14	10	1256	39
39	26	17	8	7	8	3	1	1	1	419	95	514	474	3	40	4	1035	40
46	29	14	8	8	4	2	1			432	263	695	470	10	14	5	1195	41
33	18	9	8	7	2	2				375	76	451	433	7	34	3	928	42
19	13	12	7	4	4	1				169	81	250	192	3	8	2	455	43
14	9	10	4	3	4	1				140	29	169	194		15		378	44
45	41	15	13	8	3	5				383	206	589	450	13	17	5	1074	45
37	21	15	15	7	4	1				356	100	456	434	14	36		940	46
33	22	15	6	6	7	3				285	172	457	318	3	15	6	799	47
17	12	5	10	4	3	1				249	40	289	279	3	18	4	593	48
27	25	17	14	10	11	2				297	180	477	314	5	19	5	820	49
27	16	17	12	4	3	4	1			294	86	380	321	7	33	6	747	50
29	20	17	5	2	1					201	113	314	257	3	8	4	586	51
29	17	13	6	8	1	2	1			235	79	314	247	6	36	2	605	52
32	18	10	12	9	1	1				232	141	373	280	9	5	5	672	53
20	7	10	7	5	2	2	1			234	39	273	257	1	25	1	557	54
61	38	27	17	11	2	2	1			433	254	687	537	12	13	9	1258	55
49	24	23	13	13	3	4	2			469	118	587	504	7	61	3	1162	56
39	21	15	7	3	1					228	211	439	289	9	14	4	755	57
21	11	6	2	1	1					213	39	252	256	3	11	1	523	58
29	21	8	10	1	1	1				176	148	324	213	3	7	5	552	59
13	8	7	7							153	27	180	183	8	12		383	60
46	27	15	8	4	5	2				217	215	432	282	6	16	2	738	61
17	16	12	6	3	3					204	37	241	252	8	21	1	523	62
55	42	26	14	6	5	2				554	300	854	668	19	18	9	1568	63
40	29	24	19	12	9	2	1			580	175	755	612	16	69	9	1461	64
37	29	15	8	2						319	182	501	341	12	6	4	864	65
21	8	8	3	3	2					303	47	350	303	2	14	1	670	66
92	71	41	22	8	5	2				873	482	1355	1009	31	24	13	2432	67
61	37	32	22	15	11	2	1			883	222	1105	915	18	83	10	2131	68
22	25	14	4	5	2	3				221	145	366	252	3	5	6	632	69
14	10	8	3	3	1					189	27	216	229		13	1	459	70
29	26	9	3	4		2				108	125	233	161	5	7	2	408	71
14	12	5	2	1						129	21	150	136	1	10	2	299	72
39	26	17	10	4	1					295	191	486	346	11	9	5	857	73
17	12	8	12	3	4					303	50	353	311	9	26	2	701	74
23	17	7	9	4	4	2				160	173	333	207	5	13	2	560	75
12	8	8	6	5	1	2				178	24	202	194	2	14		412	76
20	10	2	3		1					244	111	355	248	7	3	8	621	77
8	4	4	1	2		1				230	23	253	220	1	6	1	481	78
48	30	22	11	9		2				317	241	558	367	9	16		950	79
26	20	14	7	7	4					308	68	376	330	5	27	3	741	80
68	40	24	14	9	1	2				561	352	913	615	16	19	8	1571	81
34	24	18	8	9	4	1				538	91	629	550	6	33	4	1222	82
15	14	3	5	1	1	2				128	56	184	142	5	5	2	338	83
12	4	3	6							109	19	128	125	3	12	2	270	84
32	27	20	21	12	8	1				305	169	474	342	5	21	1	843	85
22	17	18	12	14	7	5				317	98	415	331	4	44	2	796	86
32	30	12	9	6	4					370	200	570	396	3	11	5	985	87
20	14	9	11	5	2	3				327	73	400	367	8	27	2	804	88
16	9	11	12	4	3					169	87	256	185	1	14		456	89
10	14	12	9															

CENSUS OF THE COMMONWEALTH OF AUSTRALIA, 1961.
No. 1.—AGE AND CONJUGAL CONDITION: LOCAL GOVERNMENT AREAS AND NON-MUNICIPAL
 (Exclusive of

No.	LOCAL GOVERNMENT AREA, ETC. ("N.M." indicates Non-municipal Town)	AGE LAST BIRTHDAY (YEARS)												
		0-4	5-9	10-14	15-19	20-24	Under 21	25-29	30-34	35-39	40-44	45-49	50-54	
CENTRAL AGRICULTURAL STATISTICAL DIVISION (CONTINUED)														
SHIRES (CONTINUED)—														
1	TOODYAY	M	98	82	65	50	45	296	37	41	43	51	52	45
2		F	77	82	81	54	36	305	33	39	34	39	47	41
3	TRAYNING-KUNUNOPPIN-YELBENI	M	56	61	54	42	51	221	30	33	35	22	31	32
4		F	74	63	35	35	32	213	24	30	24	28	27	21
5	MANDERING	M	43	54	60	27	17	187	17	25	28	14	15	19
6		F	42	57	41	19	17	163	14	28	20	13	9	10
7	WESTONIA	M	42	22	11	26	35	106	24	18	27	7	6	9
8		F	41	13	16	7	11	79	21	15	10	3	5	6
9	WICKEPIN	M	87	63	53	71	58	290	53	47	51	43	38	41
10		F	81	81	54	26	42	252	36	41	39	33	36	34
11	WILLIAMS	M	91	91	51	54	53	296	41	55	47	39	38	39
12		F	89	111	60	34	41	302	40	47	39	41	32	22
13	WYALKATCHEM	M	94	96	67	49	57	314	62	63	67	39	48	39
14		F	111	78	68	41	37	304	51	59	42	42	26	16
15	YORK	M	63	65	46	43	28	225	29	41	27	35	40	26
16		F	69	63	44	18	24	197	28	27	39	38	23	22
17	TOTAL URBAN	M	1131	1173	1193	689	629	4312	658	702	716	525	522	492
18		F	1164	1095	1163	771	653	4315	517	640	637	498	473	400
19	TOTAL RURAL	M	2821	2606	1895	1730	1674	9405	1514	1559	1479	1139	1206	1129
20		F	2770	2528	1742	1012	1216	8284	1218	1330	1154	962	951	767
21	TOTAL DIVISION	M	3952	3779	3088	2419	2303	13717	2172	2261	2195	1664	1728	1621
22		F	3934	3623	2905	1783	1869	12599	1735	1970	1791	1460	1424	1167
NORTHERN AGRICULTURAL STATISTICAL DIVISION														
CITIES AND TOWNS—														
23	GERALDTON	M	688	556	657	473	363	2444	368	442	364	319	346	274
24		F	639	636	659	487	391	2494	370	341	343	306	291	243
SHIRES—														
25	CARNAMAH	M	140	129	66	62	79	409	77	80	94	58	64	58
26		F	136	110	39	49	54	337	53	69	57	33	35	35
27	CHAPMAN VALLEY	M	106	104	71	60	51	346	61	67	46	38	34	46
28		F	99	109	56	29	49	298	55	53	42	37	36	36
29	CHITTERING	M	59	61	87	50	29	259	33	31	31	43	22	33
30		F	56	54	43	19	23	181	23	39	36	27	21	30
31	DALWALLINU	M	177	156	65	84	148	505	114	133	72	77	59	54
32		F	170	134	63	48	80	432	77	85	50	40	44	53
33	DANDARAGAN	M	48	28	9	24	35	113	33	23	19	18	16	9
34		F	28	21	9	7	17	67	17	16	9	5	8	9
35	GERALDTON-GREENOUGH	M	96	59	58	59	64	288	47	41	45	29	36	42
36		F	87	75	67	51	35	285	43	31	42	30	36	35
37	GINGIN	M	44	48	40	23	26	158	23	31	22	22	32	22
38		F	45	56	42	22	22	168	23	24	11	20	27	25
39	IRWIN	M	48	24	31	22	17	130	17	23	25	20	17	12
40		F	31	40	56	36	16	169	19	25	18	17	18	9
41	WINGENEW	M	87	76	43	41	45	255	44	47	41	22	31	28
42		F	76	57	36	23	23	197	39	34	21	25	22	24
43	MOORA-	M	77	74	49	45	60	257	40	44	45	34	34	35
44	MOORA (N.M.)	F	85	65	52	52	43	261	46	36	42	33	28	14
45	REST OF SHIRE	M	143	139	94	119	93	520	71	65	77	60	64	67
46		F	133	130	81	47	60	404	53	58	64	51	43	41
47	TOTAL SHIRE	M	220	213	143	164	153	777	119	109	122	94	98	102
48		F	218	195	133	99	103	665	99	94	106	84	71	55
49	MORAWA	M	117	90	52	58	68	334	75	59	51	30	41	31
50		F	91	72	58	39	47	270	44	40	33	38	16	21
51	MULLEWA	M	116	86	96	100	79	409	85	94	72	44	35	55
52		F	111	104	55	34	55	317	60	53	34	34	29	28
53	NORTHAMPTON	M	134	125	103	77	80	452	56	68	59	53	53	53
54		F	132	121	79	62	56	402	60	56	48	53	38	38
55	PERENJORI	M	106	95	48	40	74	311	61	47	61	54	37	29
56		F	99	82	45	28	30	258	47	39	44	31	25	25
57	THREE SPRINGS	M	73	58	35	37	52	213	47	57	49	25	29	21
58		F	81	63	38	18	40	205	32	34	32	24	17	16
59	VICTORIA PLAINS	M	115	128	214	161	66	633	75	66	58	49	63	52
60		F	126	148	159	78	47	522	54	57	45	39	33	25
61	WONGAN-BALLIDU	M	175	141	101	97	119	536	90	97	70	80	74	53
62		F	159	142	91	53	90	460	65	65	79	48	52	38
63	TOTAL URBAN	M	765	630	706	518	423	2701	416	486	409	353	380	309
64		F	724	701	711	539	434	2755	416	377	385	339	319	257
65	TOTAL RURAL	M	1784	1547	1213	1114	1125	5871	1009	1029	892	722	707	665
66		F	1660	1518	1017	643	744	4972	764	778	665	552	500	488
67	TOTAL DIVISION	M	2549	2177	1919	1632	1548	8572	1425	1515	1301	1075	1087	974
68		F	2384	2219	1728	1182	1178	7727	1180	1153	1050	891	819	745
EASTERN GOLDFIELDS STATISTICAL DIVISION														
CITIES AND TOWNS—														
69	BOULDER (c)	M	341	329	333	256	164	1295	156	148	181	145	188	208
70		F	286	340	364	195	171	1230	135	143	158	158	206	196
71	KALGOORLIE (c)	M	511	525	528	347	357	1987	292	289	250	257	332	375
72		F	528	508	538	391	337	2055	265	262	258	287	354	286
SHIRES—														
73	COOLGARDIE	M	61	51	22	39	49	189	39	24	38	33	47	62
74		F	60	59	50	37	29	211	25	17	20	26	32	19
75	DUNDAS-	M	141	135	133	78	83	501	62	59	72	46	70	88
76	NORSEMAN (N.M.)	F	132	126	135	76	72	483	52	47	71	57	67	60
77	REST OF SHIRE	M	51	53	43	33	37	187	38	39	39	33	30	25
78		F	59	58	30	21	19	175	28	31	25	22	14	16
79	TOTAL SHIRE	M	192	188	176	111	120	688	100	98	111	79	100	113
80		F	191	184	165	97	90	658	80	78	96	79	81	76
81	ESPERANCE-	M	67	69	62	46	35	250	33	44	27	28	27	37
82	ESPERANCE (N.M.)	F	58	36	42	39	34	185	37	29	31	26	32	27
83	REST OF SHIRE	M	84	86	62	63	61	302	61	48	47	42	40	30
84		F	73	74	52	25	36	230	35	33	38	35	19	25
85	TOTAL SHIRE	M	151	155	124	109	96	552	94	92	74	70	67	67
86		F	131	110	94	64	70	415	72	62	69	61	50	53

(c) For total population of Kalgoorlie and Suburbs see State Summary at end of Table.

STATE OF WESTERN AUSTRALIA—AGE AND CONJUGAL CONDITION.
TOWNS (1,000 PERSONS OR MORE), STATE OF WESTERN AUSTRALIA, CENSUS, 30th JUNE, 1961.
 full-blood Aboriginals)

55-59	AGE LAST BIRTHDAY (YEARS)									CONJUGAL CONDITION						TOTAL	No.	
	60-64	65-69	70-74	75-79	80-84	85-89	90-94	95-99	100 and over	NEVER MARRIED			MARRIED	MARRIED BUT PERMANENTLY SEPARATED	WIDOWED			DIVORCED
										Under 15 years of age	15 years of age and over	Total						
CENTRAL AGRICULTURAL STATISTICAL DIVISION (CONTINUED)																		
45	31	21	8	8	4	1	2			233	149	382	308	7	17	3	717	1
26	19	17	11	8	6	2				240	80	320	289	6	36	1	652	2
26	16	7	5	2	1	1				171	114	285	207	5	8		505	3
16	5	7	1	5	3					172	45	217	195	1	14	3	430	4
20	10	5	2	2	2	1				157	76	233	113	6	6	3	361	5
12	4	4	5	4	1					140	35	175	112	1	12		300	6
19	13	6	2	1	3					75	88	163	98	1	7	2	271	7
9	4	1		2						70	10	80	79	1	3	1	164	8
37	20	20	4	10	5	1	1			203	193	396	288	6	10	3	703	9
16	22	14	10	3	2	2	1			216	45	261	271	4	34	3	573	10
36	21	14	15	11	1	1				233	159	392	293	5	8	1	699	11
28	14	10	12	5	3	2	1		1	260	60	320	278	6	25	2	631	12
41	17	11	10	4						257	174	431	312	7	10	4	764	13
18	12	8	6	2	2					257	64	321	274		19	5	619	14
31	20	8	4	7	5		1			174	117	291	211	4	9	4	519	15
10	12	10	7	3	3	3				176	38	214	207	2	19	1	443	16
395	269	175	129	68	42	17	5	1		3497	1728	5225	3996	103	148	59	9531	17
310	245	211	160	98	62	27	9	2		3422	1167	4589	3887	101	512	46	9135	18
1013	684	401	271	177	88	37	9	1		7322	4884	12206	8598	183	343	103	21433	19
610	409	309	242	136	90	38	9	1	1	7040	1577	8617	7985	123	715	55	17495	20
1408	953	576	400	245	130	54	14	2		10819	6612	17431	12594	286	491	162	30964	21
920	654	520	402	234	152	65	18	3	1	10462	2744	13206	11872	224	1227	101	26630	22

NORTHERN AGRICULTURAL STATISTICAL DIVISION

236	183	102	90	49	37	12	2			1901	1174	3075	2232	88	105	62	5562	23
213	143	91	74	55	30	16	4			1934	770	2704	2208	87	300	33	5332	24
54	23	18	6	4	1					335	218	553	410	23	14	13	1013	25
24	13	10	5	3	2	1				285	70	355	339	5	24	5	728	26
45	29	18	14	6	3		1			281	151	432	344	3	12	9	800	27
36	15	10	2	4	1					264	47	311	339	2	15	2	669	28
31	26	8	13	6	5	1				207	113	320	226	8	11	4	569	29
25	16	5	9	1	5	3				153	38	191	218	3	20	3	435	30
74	44	18	12	7	1	2				398	318	716	539	14	14	14	1297	31
29	23	10	9	5	1					367	72	439	452	5	25		921	32
10	10	5	7	1						85	76	161	125	4	4	1	295	33
8	2	2	1	1	1					58	10	68	89		3	1	161	34
54	31	19	14	6	5					213	188	401	290	3	7	4	705	35
30	18	14	7	5	7	3				229	67	296	280	7	27	6	616	36
24	16	12	9	7	4	1				132	85	217	167	6	9	7	406	37
12	6	7	9	7	3	1	1			143	42	185	155	1	21	1	363	38
24	12	6	11	5	7					103	76	179	128	5	5	4	321	39
14	11	8	8	5	3	1	1			127	65	192	119	4	21		336	40
21	14	14	4	4	2	2				206	129	335	216	7	5	3	566	41
8	8	7	10	2	3		1			169	33	202	195	2	19	1	419	42
17	12	5	9	7	1					200	119	319	259	5	8	5	596	43
17	13	5	8	6	2	2				202	76	278	240	5	23	3	549	44
43	32	13	18	7	5	1				376	281	657	418	14	16	6	1111	45
20	20	10	11	2	2					344	63	407	386	10	21	2	826	46
60	44	18	27	14	6	1				576	400	976	677	19	24	11	1707	47
37	33	15	19	8	4	2				546	139	685	626	15	44	5	1375	48
18	29	16	7	6	1	2				259	199	458	281	4	6	2	751	49
15	20	15	8	6	1	1			1	221	61	282	250	4	28	2	566	50
43	29	18	5	6	6	1				298	294	592	333	19	16	10	970	51
28	8	9	9	4	1	1				270	63	333	291	9	20	4	657	52
43	29	24	17	13	5	1				362	231	593	353	17	23	7	993	53
26	20	19	12	4	3	1				332	106	438	346	7	36	1	828	54
34	21	10	8	4	4					249	177	426	284	7	10	6	733	55
12	12	7	7	6	2	1	2			226	33	259	253	3	27	2	544	56
24	14	4	7	4	3					166	134	300	219	7	9	4	539	57
15	11	4	6	1	1					182	41	223	188	6	12	4	433	58
44	18	19	13	5	1	1	1			457	326	783	341	5	17	3	1149	59
25	21	8	10	3	3					433	123	556	297	3	22	3	881	60
48	24	14	9	7	3					417	267	684	483	12	14	9	1202	61
22	16	9	3	5	5	1				392	72	464	443	8	24	4	943	62
253	195	107	99	55	38	12	2		1	2101	1293	3394	2491	93	113	67	6158	63
230	156	96	82	61	32	18	4			2136	846	2982	2448	92	323	36	5881	64
634	401	236	174	98	56	12	2			4544	3263	7807	5157	158	192	106	13420	65
349	240	154	126	64	44	14	5			4195	1006	5201	4640	79	365	41	10326	66
887	596	343	273	154	94	24	4		1	6645	4556	11201	7648	251	305	173	19578	67
579	396	250	208	125	76	32	9		1	6331	1852	8183	7088	171	688	77	16207	68

EASTERN GOLDFIELDS STATISTICAL DIVISION

215	139	67	51	30	24	8				1003	630	1633	1231	41	47	31	2983	69
131	87	71	69	42	27	9	2			990	302	1292	1232	49	205	12	2790	70
344	213	122	98	65	31	21	3			1564	1103	2667	2005	94	127	67	4900	71
217	151	130	98	66	34	20	6			1574	609	2183	2018	95	378	62	4736	72
45	40	31	14	6	11	4				134	209	343	228	11	18	16	616	73
18	11	5	7	5	4	3				169	58	227	177	8	14	1	427	74
73	45	18	11	4	7	1				409	221	630	446	16	25	9	1126	75
38	22	8	8	5	2					393	101	494	428	10	43	3	978	76
34	18	10	5	2	2					147	120	267	200	5	9	11	492	77
10	4	3		2						147	28	175	157	4			341	78
107	63	28	16	6	9	1				556	341	897	646	21	34	20	1618	79
48	26	11	8	7	2					540	129	669	585	14	47	4	1319	80
33	28	20	25	12	6					198	108	306	269	6	13	5	599	81
27	23	30	25	10	1	3	1			136	57	193	266	7	5		512	82
24	17	18	3	5	3	1				232	181	413	234	10	11	7	695	83
11	12	3	4	2	2					199	24	223	226	8	20	2	479	84
57	45	38	28	17	9	1				430	289	719	523	16	24	12	1294	85
38	35	33	30	12	1	5	1			335	81	416	492	15	61	7	991	86

CENSUS OF THE COMMONWEALTH OF AUSTRALIA, 1961.
No. 1.—AGE AND CONJUGAL CONDITION: LOCAL GOVERNMENT AREAS AND NON-MUNICIPAL
 (Exclusive of

No.	LOCAL GOVERNMENT AREA, ETC. (“N.M.” indicates Non-municipal Town)	AGE LAST BIRTHDAY (YEARS)												
		0-4	5-9	10-14	15-19	20-24	Under 21	25-29	30-34	35-39	40-44	45-49	50-54	
EASTERN GOLDFIELDS STATISTICAL DIVISION (CONTINUED)														
SHIRES (CONTINUED)—														
1	KALGOORLIE-	M	383	373	427	230	178	1452	170	183	171	149	222	213
2	KALGOORLIE SUBURBS (0)	F	392	357	350	239	208	1381	150	186	175	178	235	185
3	REST OF SHIRE	M	79	57	22	23	65	190	62	71	50	41	51	40
4		F	78	47	30	10	31	159	35	28	20	13	15	12
5	TOTAL SHIRE	M	462	430	449	253	243	1642	232	254	221	190	273	253
6		F	470	404	380	249	239	1550	185	214	195	191	250	197
7	LAVERTON	M	19	7	7	6	25	43	16	14	16	3	3	7
8		F	16	10	6	2	3	35	12	4	5	1	4	3
9	LEONORA	M	95	56	35	56	94	260	69	72	51	38	36	53
10		F	67	54	44	26	49	203	38	31	23	28	27	34
11	MENZIES	M	24	24	15	19	26	86	36	24	20	14	17	37
12		F	23	20	12	9	6	64	10	11	8	10	8	10
13	RAVENSTHORPE	M	45	28	17	27	35	127	25	31	24	22	28	28
14		F	32	22	19	12	20	92	14	20	12	8	14	20
15	YILGARN	M	176	127	129	87	101	538	108	116	91	68	97	105
16		F	188	156	121	60	94	545	69	74	83	60	68	43
17	TOTAL URBAN	M	1443	1431	1483	957	817	5485	713	723	701	625	839	921
18		F	1336	1367	1429	940	822	5334	639	667	693	706	894	754
19	TOTAL RURAL	M	634	489	352	353	493	1922	454	439	376	294	349	387
20		F	596	500	364	202	286	1724	266	249	234	203	200	183
21	TOTAL DIVISION	M	2077	1920	1835	1310	1310	7407	1167	1162	1077	919	1188	1308
22		F	1992	1867	1793	1142	1108	7058	905	916	927	909	1094	937
CENTRAL STATISTICAL DIVISION														
CITIES AND TOWNS														
SHIRES—														
23	CUE	M	34	25	13	18	23	94	23	15	16	12	13	14
24		F	32	29	11	10	16	85	12	11	11	7	11	8
25	MEEKATHARRA	M	72	62	39	42	50	220	58	40	44	39	35	29
26		F	67	66	46	33	38	217	35	27	40	25	25	20
27	MOUNT MAGNET	M	77	69	47	29	56	230	47	52	54	38	37	41
28		F	72	66	48	23	28	213	32	24	26	29	30	23
29	MURCHISON	M	22	13	6	26	22	71	10	27	18	6	12	9
30		F	24	13	5	8	6	52	10	13	13	4	7	4
31	SANDSTONE	M	13	10	8	5	4	37	15	4	5	5	6	4
32		F	8	10	3	2	7	25	5	3	5	5	2	7
33	WILUNA	M	22	28	11	13	13	77	11	11	12	8	11	10
34		F	17	22	13	5	8	58	11	8	7	12	4	7
35	YALGOO	M	37	40	19	23	35	128	23	21	19	17	13	24
36		F	36	28	13	21	13	103	13	14	9	9	8	6
37	TOTAL URBAN	M												
38		F												
39	TOTAL RURAL	M	277	247	142	156	203	857	187	170	168	125	127	131
40		F	256	234	139	102	116	753	118	100	111	91	87	75
41	TOTAL DIVISION	M	277	247	142	156	203	857	187	170	168	125	127	131
42		F	256	234	139	102	116	753	118	100	111	91	87	75
NORTH WEST STATISTICAL DIVISION														
CITIES AND TOWNS—														
43	CARNARVON	M	129	114	92	37	66	386	66	98	79	61	65	53
44		F	121	108	97	62	49	404	70	63	48	52	37	39
SHIRES—														
45	ASHBURTON	M	40	26	9	27	39	107	43	42	22	21	24	25
46		F	33	14	14	20	16	82	23	12	8	14	11	8
47	GASCOYNE-MINILYA	M	78	72	61	87	82	315	85	88	69	50	62	49
48		F	84	94	47	32	42	264	42	58	41	30	22	20
49	SHARK BAY	M	21	20	11	11	27	67	19	18	27	19	13	24
50		F	18	7	14	12	10	51	5	6	11	8	5	17
51	UPPER GASCOYNE	M	14	12	4	30	32	69	32	24	13	10	13	22
52		F	22	10	5	7	8	45	14	11	6	4	9	9
53	TOTAL URBAN	M	129	114	92	37	66	386	66	98	79	61	65	53
54		F	121	108	97	62	49	404	70	63	48	52	37	39
55	TOTAL RURAL	M	153	130	85	155	180	558	179	172	131	100	112	120
56		F	157	125	80	71	76	442	84	87	66	56	47	54
57	TOTAL DIVISION	M	282	244	177	192	246	944	245	270	210	161	177	173
58		F	278	233	177	133	125	846	154	150	114	108	84	93
PILBARA STATISTICAL DIVISION														
CITIES AND TOWNS														
SHIRES—														
59	MARBLE BAR	M	26	17	4	26	43	84	25	29	24	11	15	23
60		F	25	8	5	10	14	51	17	5	3	2	11	6
61	NULLAGINE	M	7	7	2	8	11	26	17	17	7	10	12	20
62		F	1	5	2	3	3	11	2	3	1	1	5	4
63	PORT HEDLAND	M	87	80	30	31	55	241	64	70	58	36	53	48
64		F	73	65	35	29	41	208	36	37	28	30	23	15
65	ROEBOURNE	M	38	21	20	18	36	103	24	27	30	21	27	30
66		F	39	29	10	12	23	91	20	21	8	7	14	15
67	TABLELAND	M	64	55	24	22	85	179	107	99	79	43	30	22
68		F	60	30	25	20	33	142	38	29	33	13	13	4
69	TOTAL URBAN	M												
70		F												
71	TOTAL RURAL	M	222	180	80	105	230	633	237	242	198	121	137	143
72		F	198	137	77	74	114	503	112	95	73	53	66	44
73	TOTAL DIVISION	M	222	180	80	105	230	633	237	242	198	121	137	143
74		F	198	137	77	74	114	503	112	95	73	53	66	44

(c) For total population of Kalgoorlie and Suburbs see State Summary at end of Table.

STATE OF WESTERN AUSTRALIA—AGE AND CONJUGAL CONDITION.

TOWNS (1,000 PERSONS OR MORE), STATE OF WESTERN AUSTRALIA, CENSUS, 30th JUNE, 1961.

full-blood Aboriginals)

AGE LAST BIRTHDAY (YEARS)											CONJUGAL CONDITION						TOTAL	No.	
55-59	60-64	65-69	70-74	75-79	80-84	85-89	90-94	95-99	100 and over	NEVER MARRIED			MARRIED	MARRIED BUT PERMANENTLY SEPARATED	WIDOWED	DIVORCED			
										Under 15 years of age	15 years of age and over	Total							
EASTERN GOLDFIELDS STATISTICAL DIVISION (CONTINUED)																			
243	118	65	52	38	11	6	2	1		1183	544	1727	1378	49	54	28	3236	1	
141	78	69	55	35	28	6				1099	318	1417	1382	41	205	23	3068	2	
43	30	10	2	2	2					158	216	374	232	25	9	10	650	3	
10	3	3	1							155	12	167	157	5	10	1	340	4	
286	148	76	54	40	13	6	2	1		1341	760	2101	1610	74	63	38	3886	5	
151	81	72	56	36	30	7	1			1254	330	1584	1539	46	215	24	3408	6	
12	1	1	4	1						33	33	66	67	3	3	3	142	7	
5	1	1	1							32	4	36	36				74	8	
44	33	16	9	10	5	2				186	267	453	273	21	17	10	774	9	
15	9	10	3	5	2	2				165	39	204	217	11	33	2	467	10	
40	30	14	9	6	7					63	146	209	113	12	13	15	362	11	
12	4	2		1	3	1				55	11	66	71	5	7	1	150	12	
21	19	6	6	2	1	2				90	115	205	136	9	6	11	367	13	
12	4	3	2	2	4					73	17	90	111	6	11	2	220	14	
99	69	26	19	8	1	1				432	329	761	604	27	23	13	1428	15	
45	26	18	5	5	8	7				465	89	554	524	8	41	5	1130	16	
908	543	293	237	149	79	36	5	1		4357	2606	6963	5329	206	266	140	12904	17	
554	361	308	256	159	92	38	9			4192	1387	5579	5326	202	872	105	12084	18	
362	257	132	71	42	32	10				1475	1616	3091	2107	123	109	96	5526	19	
138	74	48	23	22	23	16				1460	282	1742	1676	53	142	15	3628	20	
1270	800	425	308	191	111	46	5	1		5832	4222	10054	7436	329	375	236	18430	21	
692	435	356	279	181	115	54	10			5652	1669	7321	7002	255	1014	120	15712	22	
CENTRAL STATISTICAL DIVISION																			
20	16	20	6	7	1	3	1	1		72	91	163	87	16	11	4	281	23	
10	7	4	3		2	1				72	24	96	66	7	12	4	185	24	
48	21	6	6	6	9	1				173	180	353	203	20	20	11	607	25	
16	7	9	4	2	2	2				179	75	254	170	8	25	7	464	26	
49	34	16	10	5	1	2				193	184	377	241	15	23	8	664	27	
20	8	5	7	1	1					186	34	220	194	7	20	2	443	28	
11	15	3	3	2	1					41	82	123	74	1	8		206	29	
4		3								42	17	59	47	3	4	1	114	30	
6	4	4	2	1		1				31	26	57	37	3			97	31	
5		2		1	1					21	5	26	31	2	6	1	66	32	
14	5	6	2	2		1		1		61	53	114	58	4	4	1	181	33	
8	7	2	2		1			1		52	12	64	60	3	7	1	135	34	
23	16	6	6	5	3					95	103	198	101	18	7	5	329	35	
5	3	3	4	1		1				77	29	106	69	4	7	1	187	36	
																			37
																			38
171	111	61	35	28	15	8	1	2		666	719	1385	801	77	73	29	2365	39	
68	32	28	20	5	7	4	1			629	196	825	637	34	81	17	1594	40	
171	111	61	35	28	15	8	1	2		666	719	1385	801	77	73	29	2365	41	
68	32	28	20	5	7	4	1			629	196	825	637	34	81	17	1594	42	
NORTH WEST STATISTICAL DIVISION																			
39	34	19	14	15	1	3				335	166	501	436	11	14	23	985	43	
29	20	12	8	5	4					326	84	410	356	21	33	4	824	44	
27	18	12		1	2					75	116	191	159	12	10	6	378	45	
7	7	4								61	33	94	82	7	4	4	191	46	
45	37	14	9	1	5					211	306	517	338	16	12	11	894	47	
19	13	1	3	1			1			225	54	279	251	5	11	4	550	48	
17	12	7	5	2	1					52	78	130	98	14	5	7	254	49	
5	7	3	3	1	1					39	18	57	64	6	6		133	50	
11	13	7	5		1					30	112	142	81	8	7	5	243	51	
3	2				1					37	11	48	53	5	2	3	111	52	
39	34	19	14	15	1	3				335	166	501	436	11	14	23	985	53	
29	20	12	8	5	4					326	84	410	356	21	33	4	824	54	
100	90	40	19	4	9					368	612	980	676	50	34	29	1769	55	
34	29	8	6	2	2		1			362	116	478	450	23	23	11	985	56	
139	114	59	33	19	10	3				703	778	1481	1112	61	48	52	2754	57	
63	49	20	14	7	6		1			688	200	888	806	44	56	15	1809	58	
PILBARA STATISTICAL DIVISION																			
20	14	7		2	1					47	114	161	98	10	5	13	287	59	
6	2	2	1							38	14	52	56	5	4		117	60	
13	3	3	1	1	1					16	62	78	46	11	1	4	140	61	
1										8	4	12	16	2			31	62	
35	14	8	5	3	1		1			197	183	380	256	19	10	14	679	63	
15	6	4	2	2						173	58	231	179	14	13	4	441	64	
15	15	9	9	2						79	109	188	130	12	4	8	342	65	
8	10	3	4	2		1				78	29	107	100	4	13	2	226	66	
17	16	2	3	2	1					143	247	390	260	7	6	8	671	67	
5	3	1	1		1					115	21	136	159	7	6	1	309	68	
																			69
																			70
100	62	29	18	10	4		1			482	715	1197	790	59	26	47	2119	71	
35	21	10	8	4	1					412	126	538	510	32	37	7	1124	72	
100	62	29	18	10	4		1			482	715	1197	790	59	26	47	2119	73	
35	21	10	8	4	1					412	126	538	510	32	37	7	1124	74	

CENSUS OF THE COMMONWEALTH OF AUSTRALIA, 1961.
No. 1.—AGE AND CONJUGAL CONDITION: LOCAL GOVERNMENT AREAS AND NON-MUNICIPAL
 (Exclusive of

No.	LOCAL GOVERNMENT AREA, ETC. ("N.M." indicates Non-municipal Town)	AGE LAST BIRTHDAY (YEARS)												
		0-4	5-9	10-14	15-19	20-24	Under 21	25-29	30-34	35-39	40-44	45-49	50-54	
KIMBERLEY STATISTICAL DIVISION														
CITIES AND TOWNS														
SHIRES—														
BROOME—														
1	BROOME (N.M.)	M	81	59	31	38	91	225	92	66	59	42	49	40
2		F	84	70	53	50	36	244	44	28	31	26	22	22
3	REST OF SHIRE	M	22	18	11	10	11	66	11	14	10	5	9	12
4		F	25	11	3	1	13	41	9	3	3	7	3	4
5	TOTAL SHIRE	M	103	77	42	48	102	291	103	80	69	47	58	52
6		F	109	81	56	31	49	285	53	31	34	33	25	26
7	HALLS CREEK	M	21	23	18	19	39	90	27	19	28	10	15	22
8		F	30	30	19	9	10	89	12	6	11	16	7	5
9	WEST KIMBERLEY	M	121	86	63	62	236	366	193	188	153	120	108	84
10		F	126	99	56	54	62	345	69	57	46	43	37	21
11	WYNDHAM-EAST KIMBERLEY	M	69	67	30	54	192	244	126	156	119	81	76	64
12		F	59	41	25	27	53	161	48	42	32	26	18	13
13	TOTAL URBAN	M	81	59	31	38	91	225	92	66	59	42	49	40
14		F	84	70	53	50	36	244	44	28	31	26	22	22
15	TOTAL RURAL	M	233	194	122	145	478	766	357	377	310	216	208	182
16		F	240	181	103	91	138	636	138	108	92	92	65	43
17	TOTAL DIVISION	M	314	253	153	183	569	991	449	443	363	258	257	222
18		F	324	251	156	121	174	880	182	136	123	118	87	65
MIGRATORY														
19	MIGRATORY	M	44	35	41	240	412	424	344	322	283	211	182	140
20		F	41	40	34	21	47	142	35	34	24	33	50	29
STATE SUMMARY														
STATISTICAL DIVISIONS—														
21	METROPOLITAN AREA OF PERTH	M	21810	21627	22092	16806	12351	85079	11438	13535	14444	12360	12934	11907
22		F	20559	20819	21270	17733	13640	83363	12387	13983	14634	13266	13669	12069
23	SWAN	M	3296	3466	3379	2226	1622	12699	1538	1844	1921	1497	1610	1566
24		F	3068	3284	3070	1988	1531	11721	1605	1789	1803	1565	1611	1355
25	SOUTH WEST	M	4419	4599	4244	2776	2227	16458	2099	2449	2508	2221	2271	2019
26		F	4374	4298	4022	2454	2141	15575	2048	2217	2337	2015	2099	1573
27	SOUTHERN AGRICULTURAL	M	2723	2698	2271	1564	1544	9563	1392	1535	1564	1361	1400	1138
28		F	2543	2524	2249	1396	1269	8958	1166	1354	1409	1183	1087	882
29	CENTRAL AGRICULTURAL	M	3952	3779	3088	2419	2303	13717	2172	2261	2195	1664	1728	1621
30		F	3934	3623	2905	1783	1869	12599	1735	1970	1791	1460	1424	1167
31	NORTHERN AGRICULTURAL	M	2549	2177	1919	1632	1548	8572	1425	1515	1301	1075	1087	974
32		F	2384	2219	1728	1182	1178	7727	1180	1155	1050	891	819	745
33	EASTERN GOLDFIELDS	M	2077	1920	1835	1310	1310	7407	1167	1162	1077	919	1188	1308
34		F	1992	1867	1793	1142	1108	7058	905	916	927	909	1094	937
35	CENTRAL	M	277	247	142	156	203	857	187	170	168	125	127	131
36		F	256	234	139	102	116	753	118	100	111	91	87	75
37	NORTH WEST	M	282	244	177	192	246	944	245	279	210	161	177	173
38		F	278	233	177	133	125	846	154	150	114	108	84	93
39	PILBARA	M	222	180	80	105	230	633	237	242	198	121	137	143
40		F	198	137	77	74	114	503	113	95	73	53	66	44
41	KIMBERLEY	M	314	253	153	183	569	991	449	443	363	258	257	222
42		F	324	251	156	121	174	880	182	136	123	118	87	65
43	MIGRATORY	M	44	35	41	240	412	424	344	322	283	211	182	140
44		F	41	40	34	21	47	142	35	34	24	33	50	29
45	TOTAL WESTERN AUSTRALIA	M	41965	41225	39421	29609	24565	157344	22693	25748	26238	21973	23098	21342
46		F	39951	39529	37620	28129	23312	150125	21628	23899	24396	21692	22177	19034
URBAN-RURAL—														
47	METROPOLITAN URBAN	M	21810	21627	22092	16806	12351	85079	11438	13535	14444	12360	12934	11907
48		F	20559	20819	21270	17733	13640	83363	12387	13983	14634	13266	13669	12069
OTHER URBAN—														
49	KALGOORLIE AND SUBURBS	M	1235	1227	1288	833	699	4734	618	620	602	551	742	796
50		F	1206	1205	1252	825	716	4666	550	591	551	623	795	667
51	OTHER	M	6366	6363	6043	3878	3233	23256	3206	3809	3712	3013	3116	2715
52		F	6228	6073	5942	4138	3310	23046	3131	3350	3498	2956	2920	2351
53	TOTAL	M	7601	7590	7331	4711	3932	27990	3824	4429	4314	3564	3858	3511
54		F	7431	7278	7194	4963	4026	27712	3681	3941	4069	3579	3715	3018
55	RURAL	M	12510	11973	9957	7852	7870	43851	7087	7462	7197	5838	6124	5784
56		F	11920	11392	9122	5412	5599	38908	5525	5941	5649	4814	4743	3918
57	MIGRATORY	M	44	35	41	240	412	424	344	322	283	211	182	140
58		F	41	40	34	21	47	142	35	34	24	33	50	29
59	TOTAL WESTERN AUSTRALIA	M	41965	41225	39421	29609	24565	157344	22693	25748	26238	21973	23098	21342
60		F	39951	39529	37620	28129	23312	150125	21628	23899	24396	21692	22177	19034

STATE OF WESTERN AUSTRALIA—AGE AND CONJUGAL CONDITION.
 TOWNS (1,000 PERSONS OR MORE), STATE OF WESTERN AUSTRALIA, CENSUS, 30th JUNE, 1961.
 full-blood Aboriginals)

AGE LAST BIRTHDAY (YEARS)											CONJUGAL CONDITION					TOTAL	No.	
55-59	60-64	65-69	70-74	75-79	80-84	85-89	90-94	95-99	100 and over	NEVER MARRIED			MARRIED	MARRIED BUT PERMANENTLY SEPARATED	WIDOWED			DIVORCED
										Under 15 years of age	15 years of age and over	Total						
27	27	14	7	2	5	1				171	251	422	275	17	11	6	731	1
15	15	4	7	3	2	1				207	86	293	166	18	12	2	491	2
6	3	6	3							51	50	101	45	2	2	1	151	3
3	2	1		1						39	20	59	28				89	4
33	30	20	10	2	5	1				222	301	523	320	19	13	7	882	5
18	15	5	7	4	2	1				246	106	352	194	18	14	2	580	6
11	5	1	4	7	2					62	114	176	84	8	1	2	271	7
4	3	3								79	21	100	59		4	2	165	8
51	46	15	3	5	2	3				270	598	868	576	47	21	27	1539	9
18	10	7	1	2	2					281	104	385	284	17	21	3	710	10
49	25	8	7		1					166	469	635	418	35	12	24	1124	11
8	4	1								125	71	196	174	14	8	5	397	12
27	27	14	7	2	5	1				171	251	422	275	17	11	6	731	13
15	13	4	7	3	2	1				207	86	293	166	18	12	2	491	14
117	79	30	17	12	5	3				549	1231	1780	1123	92	36	54	3085	15
33	19	12	1	3	2					524	216	740	545	31	35	10	1351	16
144	106	44	24	14	10	4				720	1482	2202	1398	109	47	60	3816	17
48	32	16	8	6	4	1				731	302	1033	711	49	47	12	1852	18

KIMBERLEY STATISTICAL DIVISION

MIGRATORY																		
122	85	42	19	4	3					120	1104	1224	1167	56	33	49	2529	19
23	28	25	18	6						115	76	191	238	5	41	13	488	20

STATE SUMMARY

10551	8179	5627	4468	2664	1515	610	171	18		65529	38638	104167	92106	2577	4299	1958	205107	21
10463	9055	7458	5885	4083	2499	1164	323	54	3	62648	33005	95653	94503	3639	18752	2479	215026	22
1393	1099	801	569	379	194	66	8	3		10141	4964	15105	12415	295	489	173	28477	23
1091	943	777	588	361	232	97	28	2		9422	2957	12379	12413	288	1549	159	26788	24
1786	1347	959	676	428	210	58	14	4		13262	6849	20111	16036	332	612	223	37314	25
1295	1129	875	721	407	199	94	19	6		12694	3657	16351	15745	278	1807	142	34323	26
912	647	479	371	245	106	40	9			7692	4303	11995	9335	197	339	133	21999	27
673	582	460	397	265	118	49	15	2	1	7316	2087	9403	8951	182	1021	87	19624	28
1408	953	576	400	245	130	54	14	2		10819	6612	17431	12594	286	491	162	30964	29
920	654	520	402	234	152	65	18	3	1	10452	2744	13206	11872	224	1227	101	26630	30
887	596	343	273	154	94	24	4			6645	4556	11201	7648	251	305	173	19578	31
579	396	250	208	125	76	32	9		1	6331	1852	8183	7088	171	688	77	16207	32
1270	800	425	308	191	111	46	5	1		5832	4222	10054	7436	329	375	236	18430	33
692	435	356	279	181	115	54	10			5652	1659	7321	7002	255	1014	120	15712	34
171	111	61	35	28	15	8	1	2		666	719	1385	801	77	73	29	2365	35
68	32	28	20	5	7	4	1			629	196	825	637	34	81	17	1594	36
139	114	59	33	19	10	3				703	778	1481	1112	61	48	52	2754	37
63	49	20	14	7	6					688	200	888	306	44	56	15	1809	38
100	62	29	18	10	4			1		482	715	1197	790	59	26	47	2119	39
35	21	10	8	4	1	1				412	126	538	510	32	37	7	1124	40
144	106	44	24	14	10	4				720	1482	2202	1398	109	47	60	3816	41
48	32	16	8	6	4	1				731	302	1033	711	49	47	12	1852	42
122	85	42	19	4	3					120	1104	1224	1167	56	33	49	2529	43
23	28	25	18	6						115	76	191	238	5	41	13	488	44
18883	14099	9445	7194	4381	2402	913	227	30	1	122611	74942	197553	162838	4629	7137	3295	375452	45
15950	13356	10795	8548	5684	3409	1561	424	77	6	117100	48871	165971	160456	5201	26320	3229	361177	46

10551	8179	5627	4468	2664	1515	610	171	18		65529	38638	104167	92106	2577	4299	1958	205107	47
10463	9055	7458	5885	4083	2499	1164	323	54	3	62648	33005	95653	94503	3639	18752	2479	215026	48
802	470	255	201	133	66	35	5	1		3750	2277	6027	4614	184	228	126	11179	49
489	316	270	222	144	89	35	8			3663	1229	4892	4632	185	788	97	10594	50
2275	1713	1237	986	610	316	101	17	4	1	18772	9221	27993	22929	558	879	355	52714	51
1885	1653	1407	1146	696	361	157	43	5		18240	6393	24633	22605	614	3113	282	51247	52
3077	2183	1492	1187	743	382	136	22	5	1	22522	11498	34020	27543	742	1107	481	63893	53
2374	1969	1677	1368	840	450	192	51	5		21903	7622	29525	27237	799	3901	379	61841	54
5133	3652	2284	1520	970	502	167	34	7		34440	23702	58142	42022	1254	1698	807	103923	55
3090	2304	1635	1277	755	460	205	50	8	3	32434	8168	40602	38478	758	3626	358	83822	56
122	85	42	19	4	3					120	1104	1224	1167	56	33	49	2529	57
23	28	25	18	6						115	76	191	238	5	41	13	488	58
18883	14099	9445	7194	4381	2402	913	227	30	1	122611	74942	197553	162838	4629	7137	3295	375452	59
15950	13356	10795	8548	5684	3409	1561	424	77	6	117100	48871	165971	160456	5201	26320	3229	361177	60

CENSUS OF THE COMMONWEALTH OF AUSTRALIA, 1961.

No. 2.—BIRTHPLACE: LOCAL GOVERNMENT AREAS AND NON-MUNICIPAL TOWNS

(Exclusive of

No.	LOCAL GOVERNMENT AREA, ETC. ("N.M." indicates Non-municipal Town)	AUSTRALASIA				EUROPE									
		Australia	New Zealand	Australian External Territories	Total Australasia	United Kingdom and Republic of Ireland	Austria	Czechoslovakia	Germany	Greece	Hungary	Italy	Latvia	Lithuania	
METROPOLITAN AREA OF PERTH															
CITIES AND TOWNS—															
1	CITY OF PERTH	M	30892	166	4	31062	5881	84	47	321	919	110	3415	118	59
2		F	35915	177	9	36101	5886	89	20	362	831	78	2627	111	48
3	CLAREMONT	M	3104	22		3126	641	8	1	9	6	6	5	5	1
4		F	3596	31	1	3628	697	5	1	19	4	5	7	8	1
5	COTTESLOE	M	2680	13		2693	672	6	1	23	14	9	12	6	1
6		F	3158	18	1	3177	729	4		28	11	9	7	5	
7	EAST FREMANTLE	M	2410	7		2417	396	3	4	11	4	2	209	10	4
8		F	2587	5		2592	408	7		13	2		152	5	2
9	FREMANTLE (a)	M	7796	19		7815	1299	14	7	52	56	5	1340	15	7
10		F	7900	28		7928	1160	9	3	47	34	1	1029	9	3
11	MIDLAND	M	3977	3		3980	474	2	2	78	6	8	338	13	4
12		F	3413	3		3416	439	5	1	78	4	6	277	13	2
13	NEDLANDS	M	8889	77	4	8970	1832	17	6	61	20	8	68	10	6
14		F	9572	93	3	9668	1472	15	6	55	14	11	29	20	2
15	NORTH FREMANTLE (a)	M	830	2		832	168	1	1	5	2		97		
16		F	883	6		889	160	1		10	4		73		
17	SOUTH PERTH	M	11606	55	9	11670	1847	11	5	53	66	18	66	16	12
18		F	12538	54	4	12596	1957	8	4	52	52	22	57	15	6
19	SUBIACO	M	5055	37	3	5095	1198	15	11	40	34	25	152	15	7
20		F	6612	45	3	6660	1419	12	4	69	33	43	142	20	9
SHIRES—															
21	BASSENDEN	M	3024	3		3027	611	5	3	51	4	9	109	10	7
22		F	3129	6	1	3136	604	2	6	65	1	7	77	5	6
23	BAYSWATER	M	7150	15		7165	1229	20	11	99	9	41	283	48	18
24		F	7498	19	1	7518	1152	21	5	134	5	33	222	25	10
25	BELMONT	M	7612	16		7628	1297	20	10	106	14	21	190	33	9
26		F	7975	11	2	7988	1160	24	11	133	15	22	143	37	8
27	CANNING	M	6302	13	1	6316	1177	14	6	80	20	16	412	21	10
28		F	6489	9	2	6500	1074	13	4	94	15	14	354	25	6
29	MELVILLE	M	16064	43	3	16110	2200	41	12	70	15	19	83	22	5
30		F	16714	44	2	16760	2138	26	11	94	13	10	67	24	5
31	MOSMAN PARK	M	2138	6		2144	429			17	3	2	12	16	2
32		F	2323	10		2333	488	1	1	23	3	2	16	10	1
33	PEPPERMINT GROVE	M	456	2	1	459	87			1			1		
34		F	894	8		902	112			2	4		1		
35	PERTH	M	31689	84	12	31785	4454	63	36	212	209	40	1531	101	27
36		F	34115	97	4	34216	4404	71	24	259	193	30	1210	94	12
37	SWAN-GUILDFORD (PART) (b)	M	1331	4		1335	246	6	2	9	1	2	48	8	2
38		F	1332	5		1337	239	3	1	11	1	1	44	10	1
39	TOTAL METROPOLITAN AREA	M	152405	587	37	153029	26138	330	165	1298	1402	341	8371	467	181
40		F	166643	669	33	167345	25758	316	104	1550	1234	295	6534	436	122
SWAN STATISTICAL DIVISION															
CITIES AND TOWNS															
SHIRES—															
41	ARMADALE-KELMSCOTT- ARMADALE (N.M.)	M	669			669	145	2		6			9		
42		F	786	3		789	128	4		8			2		
43	REST OF SHIRE	M	1571	5		1576	360	1	1	21	2	4	168	6	
44		F	1568	2		1570	277	1		21	2	2	127	4	1
45	TOTAL SHIRE	M	2240	5		2245	505	3	1	27	2	4	177	6	
46		F	2354	5		2359	405	5		29		2	129	4	1
47	COCKBURN- HAMILTON HILL (N.M.)	M	1446	2		1448	207	2	2	10	2		73	2	1
48		F	1344			1344	186	4	3	22	1		69	2	2
49	REST OF SHIRE	M	1064	3	2	1069	177	6	2	17		2	284	2	
50		F	1008	3		1011	130	6	4	17		1	210	3	
51	TOTAL SHIRE	M	2510	5	2	2517	384	8	4	27	2	2	357	4	1
52		F	2352	3		2355	316	10	7	39	1	1	279	5	2
53	GOSNELLS- GOSNELLS (N.M.)	M	699	1		700	188	1		4	1	1	27		
54		F	754	2		756	168	1		4	1	1	19	1	
55	REST OF SHIRE	M	2573	6	1	2580	677	6	4	44	2	5	189	3	2
56		F	2626	10		2636	579	3	4	50	4	7	157	4	1
57	TOTAL SHIRE	M	3272	7	1	3280	865	7	4	48	3	6	216	3	2
58		F	3380	12		3392	747	4	4	54	4	8	176	5	1
59	KALAMUNDA- KALAMUNDA-GOOSEBERRY HILL (N.M.)	M	873	2	2	877	231		1	1	1		38	1	
60		F	909	6		915	226	1	1	6		6	30		1
61	REST OF SHIRE	M	1732	5		1737	343	5	5	15		8	268	1	
62		F	1835	6	1	1842	297	5	4	20	1	3	217	2	
63	TOTAL SHIRE	M	2605	7	2	2614	574	5	6	16	1	8	306	2	
64		F	2744	12	1	2757	523	6	5	26	1	9	247	2	1
65	KWINANA- KWINANA NEW TOWN (N.M.)	M	878	1		879	488	14	1	40		1	2		2
66		F	919	2		921	472	11		50	1	1	1	2	
67	REST OF SHIRE	M	385	1		386	182	2		34			15		1
68		F	412	2		414	151			25		1	13		
69	TOTAL SHIRE	M	1263	2		1265	670	16	1	74		1	17		3
70		F	1331	4		1335	623	11		75	1	2	14	2	
71	MUNDARING	M	2993	15	2	3010	699	7	3	25	5	1	110	6	5
72		F	3123	12	1	3136	571	4	2	33	3		73	10	4
73	ROCKINGHAM- ROCKINGHAM (N.M.)	M	462	3		465	134	1		10	2		1	1	
74		F	483	3		486	124	1		11			1		
75	REST OF SHIRE	M	445	6		451	131	1		19			2	3	
76		F	460	5		465	135	1		12		2	1	1	
77	TOTAL SHIRE	M	907	9		916	265	2		29	2		3	4	
78		F	943	8		951	259	1		23		2	2	1	
79	SERPENTINE-JARRAHDALE	M	803			803	103			3	1		57		
80		F	705			705	84			1	1	1	28		
81	SWAN-GUILDFORD (PART) (b)	M	2375	10	1	2386	315	2	2	14	2	6	169	7	3
82		F	1795	5		1800	204	3		10	2	2	141	2	2
83	WANNEROO	M	593			593	83	1	3	4	34		119		
84		F	545	2		547	88	1	1	5	31		80		
85	TOTAL URBAN	M	5027	9	2	5038	1393	20	4	71	6	2	150	4	3
86		F	5195	16	6	5211	1304	22	4	101	2	8	122	5	3
87	TOTAL RURAL	M	14534	51	6	14591	3070	31	20	196	46	26	1381	28	11
88		F	14077	47	2	14126	2516	23	15	194	42	19	1047	26	8
89	TOTAL DIVISION	M	19561	60	8	19629	4463	51	24	267	52	28	1531	32	14
90		F	19272	63	2	19337	3820	45	19	295	44	27	1169	31	11

(a) The Town of North Fremantle was amalgamated with the City of Fremantle as from 1st November, 1961. (b) Part in Metropolitan Area, part in Swan Division - see Explanatory Notes.

STATE OF WESTERN AUSTRALIA—BIRTHPLACE.

(1,000 PERSONS OR MORE), WESTERN AUSTRALIA, CENSUS, 30th JUNE, 1961.

full-blood Aboriginals)

Malta	EUROPE							ASIA			AFRICA			AMERICA				Other	GRAND TOTAL	No.
	Nether-lands	Poland	Ukraine	U.S.S.R.	Yugo-slovia	Other	Total Europe	India, Pakis-ton, Ceylon	Other	Total Asia	Union of South Africa	Other	Total Africa	Canada	United States	Other	Total America			
METROPOLITAN AREA OF PERTH																				
78	640	503	116	64	385	304	13044	379	772	1151	67	155	222	49	64	13	126	9	45614	1
56	525	392	73	80	282	224	11684	421	385	806	69	126	195	29	43	17	89	19	48894	2
4	51	11		2	4	11	755	32	82	114	9	9	18	4	10	1	15	1	4039	3
2	42	9		4	3	13	820	49	35	84	7	8	15	5	2	2	9	6	4562	4
3	72	5	1		5	24	854	40	36	76	6	7	13	3	6	2	11	1	3648	5
1	66	4		3	7	10	884	48	43	91	12	5	17	3	5	1	9	1	4179	6
10	36	6	1	4	14	25	739	9	11	20	3	12	15	1			1	1	3193	7
5	27	5	1	1	12	22	722	6	9	15	3	14	17	1	1	1	3	1	3349	8
14	91	44	9	3	268	123	3347	38	34	72	4	35	39	4	10	2	16	1	11290	9
7	76	22	2	10	176	47	2635	32	34	66	7	37	44	4	7	6	17	1	10690	10
5	67	123	20	7	69	23	1239	40	6	46		6	6	3	5	3	11	1	4683	11
4	44	95	15	16	63	14	1076	56	12	68	2	6	8	1	1	3	5	1	4573	12
2	60	46	5	8	48	54	2251	68	137	205	29	21	50	9	28	3	40	4	11520	13
3	78	16	3	8	16	33	1781	64	104	168	25	23	48	9	16	4	29	4	11698	14
1	10	8	1	1	3	12	310	2	7	9	2	14	16				2		1169	15
	11	5			3	8	275	4	7	11	1	17	18				1		1194	16
9	226	20	4	4	24	56	2437	160	117	277	22	44	66	11	21	5	37	4	14491	17
7	181	10	6	4	20	60	2455	185	125	310	23	37	60	10	9	7	26	3	15450	18
3	152	46	8	2	32	40	1780	60	147	207	10	17	27	7	14	4	25	2	7136	19
1	145	46	12	18	28	40	2041	72	72	144	14	15	29	6	8	4	18	5	8897	20
76	57	32	27	3	23	14	1041	39	19	58	1	10	11	3	4	5	12	1	4150	21
58	48	23	12	6	23	10	953	26	24	50	1	11	12	1	1	5	7	2	4160	22
5	235	116	41	18	43	55	2271	65	56	121	3	20	23	5	8	7	20	1	9601	23
2	191	88	40	14	39	43	2024	73	50	123	3	21	24	1	2	2	5	1	9695	24
11	306	159	45	8	102	34	2365	74	45	119	7	10	17	5	16	3	24	1	10154	25
4	270	105	37	12	80	33	2094	63	59	122	7	13	20	3	7	2	12	3	10239	26
10	417	50	22	8	70	43	2376	79	48	127	11	11	22	6	6	4	16		8857	27
7	401	46	22	13	48	31	2167	88	55	143	11	11	22	3	6	2	11	1	8844	28
8	297	45	21	7	30	63	2938	91	116	207	24	57	81	12	24	9	45	6	19387	29
11	239	31	18	4	19	43	2753	87	122	209	17	42	59	12	16	5	33	6	19820	30
1	23	3	1		1	10	520	20	16	36	5	5	10		4		4	1	2715	31
	31	3	1		3	9	592	25	18	43	3	7	10	1	4	1	6	3	2987	32
1	2	1			2		95	2	11	13	6	4	10	1	5		6	1	584	33
2		1			1		124	12	15	27	5	6	11	1	9	2	12	2	1078	34
21	879	236	53	47	432	111	8452	271	340	611	36	96	132	23	75	10	108	6	41094	35
12	756	208	42	60	347	119	7841	314	334	648	50	107	157	24	41	11	76	13	42951	36
1	23	11	7	1	36	4	407	31	5	36	2	1	3				1	1	1782	37
	25	8	5	2	32	4	386	28	10	38	2	1	3	1			1	2	1766	38
263	3644	1465	382	187	1589	1008	47231	1500	2005	3505	247	534	781	146	302	72	520	41	205107	39
176	3156	1117	289	255	1201	764	43307	1653	1513	3166	262	507	769	115	179	76	370	69	215026	40
SWAN STATISTICAL DIVISION																				
	79	10		1	5	1	258	7		7	1		1	1			1		936	41
	77	5		3	3	3	253	4	1	5	3	1	4	1	1	1	2	1	1034	42
4	119	18	2		14	3	724	4	4	8	4	1	5	2	1	1	4		2317	43
1	124	17		1	13	7	596	4	6	10	2		2	2	1	1	4		2182	44
4	198	28	2	2	19	4	982	11	4	15	5	1	6	3	1	1	5		3253	45
1	201	22		4	16	10	829	8	7	15	5	1	6	2	2	2	6	1	3216	46
1	36	2			32	7	377	3	1	4	1	6	7		1		1		1837	47
	23	1		1	29	3	346	4	3	7	3	4	7	1	1	1	3		1707	48
	17	12		1	236	11	767	3	2	5	1	6	7		1		1		1849	49
	16	6			189	12	594	3	2	5		3	3		1		1		1614	50
1	53	14		1	268	18	1144	6	3	9	2	12	14		2		2		3686	51
	39	7		1	218	15	940	7	5	12	3	7	10	1	2	1	4		3321	52
1	18	3	1	3	13	2	262	9	8	17	2	1	3		1	1	2	1	985	53
1	12		1	4	6	1	219	6	15	21	4	1	5	1			1		1002	54
	132	16	6	6	66	19	1171	20	24	44	4	7	11	4	2		6		3812	55
	109	12	5	3	43	13	994	21	47	68	3	3	6	1			1		3705	56
	150	19	7	3	79	21	1433	29	32	61	6	8	14	4	3	1	8	1	4797	57
1	121	12	6	7	49	14	1213	27	62	89	7	4	11	2			2		4707	58
	36	1			2	2	314	12	22	34	3	2	5	2	1		3		1233	59
	32	2			5	2	312	7	12	19	1	4	5	2	2		4		1255	60
5	66	3	2	1	14	6	742	15	12	27	2	1	3		1	7	8		2524	61
1	51	2	1	1	9	6	620	14	13	27	5	2	7	1	3		12		2512	62
5	102	4	2	1	16	8	1056	27	34	61	5	3	8	2	7	1	10	8	3757	63
1	83	4	1	1	14	8	922	21	25	46	6	6	12	3	5		8	12	3767	64
1	121	5			3	6	684	22	16	38	5	6	11	1	3	2	6		1618	65
3	115	3			1	6	666	26	18	44	6	9	15	3	1	4	1		1631	66
	71	6		1	10	5	327	3	3	6	3	1	4		1	1			724	67
	47	2			5	2	246	3	4	7	1	1	1		1	2			670	68
1	192	11		1	13	11	1011	25	19	44	8	7	15	1	3	3	7		2342	69
3	162	5			6	8	912	29	22	51	7	9	16	4	1	1	6	1	2321	70
2	60	28	5	5	22	21	1004	22	28	50	2	8	10	1	7	1	9		4083	71
2	47	21	4	6	14	17	811	19	30	49	2	9	11	1	7	4	12	2	4021	72
	23	1	1			3	177	1	1	2		2	2		2		2		648	73
	18	1	1		1	5	163	2	2	2	1	1	2		1		1		653	74
	10				4	8	178	1	3	4	1	2	3		1		1		637	75
	4	1		2	2	2	162	3	10	13	1	3	4		1		1		645	76
	33	1	1		4	11	355	2	4	6	1	4	5		3		3		1285	77
	22	2	1	2	3	7	325	3	12	15	2	4	6		1		1		1298	78
	15	3			3	3	188	1	1	2	1		1						994	79
	11			1	1	1	129		1	1			1					1	826	80
2	27	23	3	1	327	8	911	21	30	51	2	3	5		1	3	4		3357	81
1	23	13	4	4	243	10	664	10	9	19		5	5							

CENSUS OF THE COMMONWEALTH OF AUSTRALIA, 1961.

No. 2.—BIRTHPLACE: LOCAL GOVERNMENT AREAS AND NON-MUNICIPAL TOWNS

(Exclusive of

No.	LOCAL GOVERNMENT AREA, ETC. ("N.M." indicates Non-municipal Town)	AUSTRALASIA				EUROPE									
		Australia	New Zealand	Australian External Territories	Total Australasia	United Kingdom and Republic of Ireland	Austria	Czechoslovakia	Germany	Greece	Hungary	Italy	Latvia	Lithuania	
SOUTH WEST STATISTICAL DIVISION															
CITIES AND TOWNS—															
1	BUNBURY	M	5369	10	1	5380	679	2	1	34	42	2	169	4	1
2		F	5550	13	2	5565	666	7	5	43	25	1	140	3	
SHIRES—															
3	AUGUSTA—MARGARET RIVER	M	1521	5		1526	297	1	1	3	1		27	4	1
4		F	1394	2		1396	219	1	1	4	2		25	2	1
5	BALINGUP	M	473	2		475	53	1		6	1		97	1	
6		F	457			457	41			7			65	1	
7	BODDINGTON	M	424	2		426	24			6	1		22	2	2
8		F	422			422	21			11	1		2		1
BRIDGETOWN—															
9	BRIDGETOWN (N.M.)	M	801	4		805	110	1		5	3		23	2	1
10		F	755	1		756	94			6	3		13		1
11	REST OF SHIRE	M	476		1	477	58			1	14	1	16		
12		F	438	1		439	37				9		11		
13	TOTAL SHIRE	M	1277	4	1	1282	168	1		6	17	1	39	2	1
14		F	1193	2		1195	131			6	12		24		1
BUSSELTON—															
15	BUSSELTON (N.M.)	M	1361	3		1364	259			9	1	1	19	2	
16		F	1491			1491	254			12			15		
17	REST OF SHIRE	M	1127	6		1133	189	1	1	7		1	48	1	1
18		F	1029	6		1035	136	1		2			27		
19	TOTAL SHIRE	M	2488	9		2497	448	1	1	16	1	2	67	3	1
20		F	2520	6		2526	390	1		14			42		
21	CAPEL	M	881	2		883	58	1		3	2		23	1	
22		F	794	3		797	56			4	1		11		
COLLIE—															
23	COLLIE (N.M.)	M	2935	9		2944	435	5	9	52	2		153	4	8
24		F	2990	5		2995	371	1	13	62	2		95	3	
25	REST OF SHIRE	M	397	1		398	53	1		10			16		1
26		F	338	1		339	37						15		
27	TOTAL SHIRE	M	3332	10		3342	488	6	9	62	2		168	4	9
28		F	3329	6		3334	408	1	13	74	2		100	3	
29	DARDANUP	M	686	1		687	90			1			52		
30		F	619	2		621	58	1		1			47		
DANNYBROOK—															
31	DANNYBROOK (N.M.)	M	429			429	48			1	3		22		
32		F	423			423	43			1			16	1	
33	REST OF SHIRE	M	563			563	59			1			49		
34		F	489	3		492	25				1		33		
35	TOTAL SHIRE	M	992			992	107			2	3		71		
36		F	912	3		915	68			1	1		49	1	
37	GREENBUSHES	M	255			255	28	1		3	2		50		
38		F	253			253	17	1		4	1		37		
HARVEY—															
39	HARVEY (N.M.)	M	681	1		682	88			4			166	2	
40		F	685			685	93			2			129	2	
41	REST OF SHIRE	M	2000	3	2	2005	250	2		12	4	1	332	1	1
42		F	1739	1		1740	181	2	3	9			232		
43	TOTAL SHIRE	M	2681	4	2	2687	338	2		16	4	1	508	3	1
44		F	2424	1		2425	274	2	3	11			361	2	
MANCURAH—															
45	MANCURAH (N.M.)	M	820	3		823	203			3	1		1	1	
46		F	882			882	185	1		4					
47	REST OF SHIRE	M	49			49	7								
48		F	37			37	5								
49	TOTAL SHIRE	M	869	3		872	210			3	1		1	1	
50		F	919			919	190	1		4					
MANJIMUP—															
51	MANJIMUP (N.M.)	M	1022	3	1	1026	185	3	1	15	149	1	55	2	
52		F	1071	1		1072	173	2	1	8	111	1	28	2	1
53	PEMBERTON (N.M.)	M	433			433	95	1		6	1		56	1	2
54		F	437			437	69			5	1		47	1	
55	REST OF SHIRE	M	2305	3		2308	412	2	2	18	182	6	187	4	9
56		F	1978	2		1980	270	3		17	152	7	122	4	3
57	TOTAL SHIRE	M	3760	6	1	3767	692	4	3	39	332	7	298	7	11
58		F	3486	3		3489	512	5	1	30	264	8	199	7	4
59	MURRAY	M	1455	6		1461	283	1	3	10	4		55	5	2
60		F	1385	5		1390	220	1		16	1	1	32	2	
61	NANNUP	M	691			691	87			4	3		73	2	2
62		F	584	1		585	62	1		7	2		31	1	
63	UPPER BLACKWOOD	M	1034	4		1038	104			8	14	1	66		3
64		F	943	5	1	949	77			7	9		23		
65	WAROONA	M	655	3		658	98	1		1	2		133	1	
66		F	657			657	79			3	1		113	2	
67	TOTAL URBAN	M	13851	33	2	13886	2102	12	11	129	202	9	664	18	12
68		F	14284	20	2	14306	1948	11	19	143	142	7	485	12	2
69	TOTAL RURAL	M	14992	38	3	15033	2150	10	8	94	230	10	1256	22	22
70		F	13556	32	1	13589	1541	11	4	104	180	12	816	12	5
71	TOTAL DIVISION	M	28843	71	5	28919	4252	22	19	223	432	19	1920	40	34
72		F	27840	52	3	27895	3489	22	23	247	322	19	1301	24	7
SOUTHERN AGRICULTURAL STATISTICAL DIVISION															
CITIES AND TOWNS—															
73	ALBANY	M	3810	16	1	3827	829	5	8	64	7	5	88	14	4
74		F	4063	15	1	4079	813	3	5	91	3	7	44	13	3
SHIRES—															
75	ALBANY	M	1091	2	1	1094	280	3	1	12		2	19	1	3
76		F	1016	5		1021	178	2	2	24		2	7		
77	BROOMEHILL	M	380			380	27			1			8	1	
78		F	307			307	27								
79	CRANBROOK	M	687	1		688	57						29		
80		F	527	1		528	25			1	1		9		
81	DENMARK	M	732	5	1	738	173			8			2	2	
82		F	697	2	1	700	147			9			1		
83	DUMBLEYUNG	M	692	1		693	61	1		4			5		
84		F	601			601	37			6			1	1	
85	GNOWANGERUP	M	1504	4		1508	160	2	2	8	3	1	37		1
86		F	1258	4		1262	101	2		12	1	2	7		1
KATANNING—															
87	KATANNING (N.M.)	M	1361	1		1362	145	1	4	23	7		65	3	
88		F	1377	2		1379	146		4	41	5		42		1
89	REST OF SHIRE	M	405			405	40			1					
90		F	440	1		441	33			1			2		
91	TOTAL SHIRE	M	1766	1		1767	185	1	4	24	7		65	3	
92		F	1817	3		1820	179			4	2		44		1
93	KOJONUP	M	1173	2		1175	129		2	5	1		63	4	
94		F	1062	1		1063	97			4			33	4	

STATE OF WESTERN AUSTRALIA—BIRTHPLACE.

(1,000 PERSONS OR MORE), WESTERN AUSTRALIA, CENSUS, 30th JUNE, 1961.

full-blood Aborigines)

Malta	EUROPE							ASIA			AFRICA			AMERICA				Other	GRAND TOTAL	No.
	Nether-lands	Poland	Ukraine	U.S.S.R.	Yugo-slovakia	Other	Total Europe	India, Pakis-tan, Ceylon	Other	Total Asia	Union of South Africa	Other	Total Africa	Canada	United States	Other	Total America			
SOUTH WEST STATISTICAL DIVISION																				
1	54	55	3	4	33	34	1118	13	12	25	9	7	16	8	7	1	16	2	6557	1
	44	41	1	1	26	16	1019	12	11	23	5	9	14	2	4	1	7	1	6629	2
	14	4	1	2	1	5	362	4	3	7	5		5	1	3		4	2	1906	3
	13	4		2		3	277		4	4	3	1	4	1	2		3		1684	4
	9	5					182	1	2	3					1		1		661	5
	2	2					123	1		1		1							582	6
	2	7	1		2	3	72	1		1									499	7
		4	2	1			43		3	3									468	8
	5	4			11	8	173	2	3	5	2		2		2		2		987	9
	1	3		1	2	2	126	1	2	3	3		3		1			1	890	10
		1			5	5	101	2		2				2			2		890	11
					5	6	68						1	1			2		510	12
	5	5			16	13	274	4	3	7	1		2	2	2		4	2	1571	13
	1	3		1	7	8	194	1	2	3	4		4	1	2		3	1	1400	14
1	6	3	1		2	8	312	3	2	5	1	2	3	1	1		2		1686	15
	7		1	1	1	10	301	6	5	11	2	2	4	1			1		1809	16
	14	2				2	267	3	3	4	1		1				1		1405	17
1	9		1				179	3	1	4	1		1				1		1220	18
1	20	5	1		2	10	579	3	5	8	2	2	4	1	1		2	1	3091	19
1	16		2	1	1	12	480	9	6	15	3	2	5	2			2	1	3029	20
1	5	8			1	1	104	3	3	3	2		2				1		993	21
	1	3			3	1	80	1	1	2	2		2	1			1	2	884	22
	59	107	3	1	22	10	875	4	5	9	1	2	3			1	1		3832	23
	44	75	3	7	9	9	699	3	3	6	2	6	8	1	2	4	7		3715	24
	2	15	1	1	7	3	110	1		1					1		1		510	25
	4	17	3	1	3	2	88		1	1				1			1		429	26
	61	122	4	2	29	13	985	5	5	10	1	2	3		1	1	2		4342	27
	48	92	6	8	12	11	787	3	4	7	2	6	8	2	2	4	8		4144	28
	18	3	2			1	167	1		1				1			1		856	29
	13	2			1	1	124	1	1	2	1		1	1			1	2	750	30
	8	1			1		84	1	2	3	1		1						517	31
	6			1			68		2	2			1						494	32
	1	4				5	119		1	1			6		2		2		691	33
	1					1	61	1		1			2						556	34
	9	5			1	5	203	1	3	4	1	6	7		2		2		1208	35
	7			1		1	129	1	2	3	1	2	3						1050	36
	2	1			1		88								1		1		344	37
	1	2			2	1	66	1	2	3								1	322	38
1	10	2			5	4	282	1	3	4	1	1	2						971	39
	6	2			3	3	240	1		1							1	1	927	40
	37	12	2	1	9	12	686	4	5	9				1	4		5	1	2706	41
	33	7	3		2	6	478	1	4	5	3		3	1	1	1	3	1	2230	42
1	47	14	2	1	14	16	968	5	8	13	1	1	2	1	4		5	2	3677	43
	39	9	3		5	9	718	2	4	6	3		3	1	1	2	4	1	3157	44
2	3				11		225	2		2	1		1	2	1		3		1054	45
	3				2		195							1			1		1078	46
	2						9	2		2	1		1						61	47
					1		6												43	48
2	5				11		234	4		4	2		2	2	1		3		1115	49
	3				3		201						1				1		1121	50
1	15	14	6		27	6	480	3	8	11	1	1	2		1		1		1520	51
	9	15	3		12	7	373	1	9	10	1	1	1	2			2		1458	52
1	4	12	1		4	1	185	1	1	2	1	2	3	1			1		624	53
	2	5	2		3	1	138	2		2									577	54
1	43	29	8	2	66	28	997	15	6	21	3	2	5	3	2	1	6	1	3338	55
	36	7	6	1	35	16	679	9	3	12	2	1	3	1	3	4	3	4	2678	56
3	62	55	15	2	97	35	1662	19	15	34	5	5	10	4	3	1	8	1	5482	57
	47	27	11		50	24	1190	12	12	24	2	2	4	3	3	6			4713	58
2	9	11	4	1	11	7	408	7	2	9	1	2	3		1	1	2	1	1884	59
	10	12	1	1	4	4	305	9		9	1	2	3	1		1	1		1708	60
	10	22	1	1	9	11	225	1	2	3	1		1		1		1		921	61
	10	8			2	2	126	2		2	1		1	1			1		715	62
	10	19	2	1	5	2	236	8	5	13		1	1	1			1		1289	63
	9	8	2	1		1	137		5	5			1				1		1092	64
	8	3	1	1		6	255	1		4	1	1	1	1		1	2	1	918	65
	6	2	2				212	1	3	4			1	1		1	1		875	66
7	164	198	14	5	105	82	3734	30	36	66	18	15	33	12	12	2	26	3	17748	67
	122	141	10	11	56	50	3159	26	32	58	13	18	31	7	7	6	20	3	17577	68
4	186	146	23	10	117	100	4388	48	32	80	14	12	26	10	16	3	29	10	19566	69
1	148	78	20	7	57	56	3052	30	28	58	16	7	23	12	4	6	22	2	16746	70
11	350	344	37	15	222	182	8122	78	68	146	32	27	59	22	28	5	55	13	37314	71
1	270	219	30	18	113	106	6211	56	60	116	29	25	54	19	11	12	42	5	34223	72
SOUTHERN AGRICULTURAL STATISTICAL DIVISION																				
1	140	93	14	8	31	37	1348	9	3	12	6	3	9	3	8	1	12		5208	73
	115	58	11	8	15	22	1211	14	5	19	1	3	4		4		4	1	5318	74
	30	7			4	2	364	4	1	5	2	1	3		1	2	3		1469	75
	21	8	1		2	1	248	5	2	7	1	1	2	1	1		2		1280	76
	13	1					52	1	1	2	1		1				1	1	436	77
	11						38						1				1	1	347	78
		3			1	1	91	3		3	3		3	1	2		3		788	

CENSUS OF THE COMMONWEALTH OF AUSTRALIA, 1961.

No. 2.—BIRTHPLACE: LOCAL GOVERNMENT AREAS AND NON-MUNICIPAL TOWNS

(Exclusive of

No.	LOCAL GOVERNMENT AREA, ETC. ("N.M." indicates Non-municipal Town)	AUSTRALASIA				EUROPE								
		Australia	New Zealand	Australian External Territories	Total Australasia	United Kingdom and Republic of Ireland	Austria	Czechoslovakia	Germany	Greece	Hungary	Italy	Latvia	Lithuania
SOUTHERN AGRICULTURAL STATISTICAL DIVISION (CONTINUED)														
SHIRES (CONTINUED)—														
1	LAKE GRACE	M	828	1	829	149		1	2		1	23	4	
2		F	697	2	699	78			2			8		
3	NYABING-PINGRUP	M	424	1	425	49						4	4	
4		F	314		314	31			1			3		
5	PLANTAGENET-MOUNT BARKER (N.M.)	M	684	5	689	69			6	1		64	2	
6		F	662	2	665	49			5			12		1
7	REST OF SHIRE	M	1368	4	1372	142			5		1	21		2
8		F	1149	5	1154	104			4		2	7		2
9	TOTAL SHIRE	M	2052	9	2061	211			11	1	1	85	2	2
10		F	1811	7	1819	153			9		2	19		3
11	TAMBELLUP	M	464		464	25			3			14	4	
12		F	375		375	23			4			10		
13	WAGIN-WAGIN (N.M.)	M	656	1	657	52	1		12			37		
14		F	659		659	42		2	17			22		
15	REST OF SHIRE	M	527	1	528	28					1	5		
16		F	428	1	429	13			1			1		
17	TOTAL SHIRE	M	1183	2	1185	80	1		12			42		
18		F	1087	1	1088	55		2	18		1	23		
19	WEST ARTHUR	M	687		687	43		2	6			35		
20		F	562	1	564	28			2			5		
21	WOODANILLING	M	286		286	14				1		8	1	1
22		F	267		267	9						1	1	
23	TOTAL URBAN	M	6511	23	6535	1095	7	12	105	15	5	254	19	4
24		F	6761	19	6782	1050	3	11	154	8	8	120	13	5
25	TOTAL RURAL	M	1248	22	1272	1377	6	8	55	5	6	273	21	7
26		F	970	23	975	931	4	2	71	2	6	95	6	3
27	TOTAL DIVISION	M	17759	45	17807	2472	13	20	160	20	11	527	40	11
28		F	16461	42	16507	1981	7	13	225	10	14	215	19	8
CENTRAL AGRICULTURAL STATISTICAL DIVISION														
CITIES AND TOWNS—														
29	NARROGIN	M	1855	5	1860	186	7	7	59	1	7	40	1	5
30		F	1913	4	1917	131	3	4	58		7	20	1	3
31	NORTHAM	M	2752	2	2754	208	40	6	109	2	11	71	23	11
32		F	2755	7	2762	196	37	6	104	6	6	42	24	8
33	YORK	M	688	1	689	28			1	5		15	1	
34		F	693	1	694	32			1	5		10		
SHIRES—														
35	BEVERLEY	M	866	1	867	57	1	1	1			42		
36		F	830	3	836	47	2		1			15		
37	BROOKTON	M	619	1	620	43	2		4	1		7		1
38		F	568		568	33			3			3		
39	BRUCE ROCK	M	1078		1078	110	2	1	9	1		20	1	
40		F	902	2	904	91	2		6		2	9	1	
41	CORRIGIN	M	1045		1045	76	1		7	8	3	20		
42		F	848		848	50		1	6	3	1	8		
43	CUBALLING	M	414		414	25	1					4		1
44		F	352		352	20	1							
45	CUNDERDIN	M	975		975	61		1	5			6		
46		F	862	1	863	39			5		1	1		
47	DOWERIN	M	711		711	47			6		1	17		
48		F	535		535	38	1		7	1	1	3		
49	GOOMALLING	M	736		736	46			8			6		
50		F	700		700	30					1			
51	KELLERBERRIN-KELLERBERRIN (N.M.)	M	462	1	463	66	4		5		1	34	2	
52		F	527		528	51	3		1		2	7		
53	REST OF SHIRE	M	589	2	591	42	1		7		3	7	1	
54		F	506		506	29			8			2	1	1
55	TOTAL SHIRE	M	1051	2	1054	108	5		12	4	4	41	3	
56		F	1033	1	1034	90	4		9		2	9	1	1
57	KONDININ	M	617	2	619	93		1	4		1	22		
58		F	476		476	37			2			4		
59	KOORDA	M	442		442	57		2	1	1		31	1	1
60		F	337	1	338	34						6		
61	KULIN	M	611		611	78	1		6			26	2	
62		F	472		472	31		1	1			9		
63	MERREDIN-MERREDIN (N.M.)	M	1264	1	1265	125		1	12	8	3	62	5	4
64		F	1242	1	1243	96	5	1	26	10	1	32	4	1
65	REST OF SHIRE	M	717	2	719	70	1		4	2	4	35		
66		F	578		578	44			12	1	2	15		
67	TOTAL SHIRE	M	1981	3	1984	195	1	1	16	10	7	97	5	4
68		F	1820	1	1821	140	7	1	38	11	3	47	4	1
69	MOUNT MARSHALL	M	539	2	541	71			3	1	1	6		1
70		F	418		418	31			3			4		
71	MUKINBUDIN	M	335		335	51			5			4	1	
72		F	262		262	26			1			2	1	
73	NAREMBEEN	M	711	1	712	87	1		11	3		30	1	
74		F	633		633	40			3			19		
75	NARROGIN	M	504	4	508	29			2			9	1	
76		F	394		394	15						1		
77	NORTHAM-WUNDOWIE (N.M.)	M	362	1	363	46	5		17	8	2	115	1	2
78		F	318		318	39	4	1	15	2	1	68		
79	REST OF SHIRE	M	797		797	65		1	8		2	32	1	
80		F	654	1	655	30			1	8	1	24	1	
81	TOTAL SHIRE	M	1159	1	1160	111	5	1	25	8	4	147	2	2
82		F	972	1	973	69	4	2	23	2	2	92	1	
83	NUNGARIN	M	301		301	29			1			2		
84		F	245		245	22			1					
85	PINGELLY	M	737		737	62	2		2			22	2	1
86		F	727		727	43			4			15	1	
87	QUAIRADING	M	880	4	884	63			3			7	4	
88		F	752		752	31			2			1	3	
89	TAMMIN	M	394		394	34			6			6	4	
90		F	355	1	356	24			2			2		

STATE OF WESTERN AUSTRALIA—BIRTHPLACE.

(1,000 PERSONS OR MORE), WESTERN AUSTRALIA, CENSUS, 30th JUNE, 1961.

full-blood Aborigines)

Malta	EUROPE							ASIA			AFRICA			AMERICA				Other	GRAND TOTAL	No.
	Netherlands	Poland	Ukraine	U.S.S.R.	Yugoslavia	Other	Total Europe	India, Pakistan, Ceylon	Other	Total Asia	Union of South Africa	Other	Total Africa	Canada	United States	Other	Total America			
	14	10		2	1	6	213	1	2	3	3	3						1048	1	
	5					1	94	1		1	1	1						795	2	
	1						59				1	1						485	3	
							35											349	4	
	17	11			5	3	178	2	4	6	2	2						875	5	
	8	6		1		3	85		3	3	3	3	1			1		757	6	
	11				4	4	190	2	3	5	2	2			4	6		1575	7	
	8				1	1	129	4	1	5	3	3	3		1	4		1295	8	
	28	11			9	7	368	4	7	11	4	4	2		4	6		2450	9	
	16	6		1	1	4	214	4	4	8	6	6	4		1	5		2052	10	
	2	4				4	56						1			1		521	11	
	2				2	2	41				3	3						419	12	
	11	22	3	1	9	6	154	2	1	3	1	1						815	13	
	9	18	2	1	6	10	130	2		2			1	1		2		793	14	
	3	2				3	41				3	3						572	15	
		1					16				2	2						447	16	
	14	24	3	1	9	9	195	2	1	3	4	4						1387	17	
	9	19	2	1	6	10	146	2		2	2	2	1	1		2		1240	18	
	7	4				3	100		3	3					2	2	1	793	19	
	1	1				2	39	1		1				1		1		605	20	
	4	5			2	1	37				1	1						324	21	
	1						12											279	22	
1	205	146	19	9	48	52	1996	14	8	22	9	4	13	3	8	2	13	8579	23	
	161	94	14	10	22	41	1714	18	13	31	6	4	10	4	5	9	1	8547	24	
1	147	65	8	2	27	40	2048	21	20	41	23	11	34	8	6	10	24	13420	25	
	94	26	5	2	13	14	1274	18	19	37	14	11	25	7	5	4	16	11077	26	
2	352	211	27	11	75	92	4044	35	28	63	32	15	47	11	14	12	37	21999	27	
	255	120	19	12	35	55	2988	36	32	68	20	15	35	11	10	4	25	19624	28	

SOUTHERN AGRICULTURAL STATISTICAL DIVISION (CONTINUED)

CENTRAL AGRICULTURAL STATISTICAL DIVISION																			
	39	65	14	7	16	9	463	7	5	12	1	1		2	2	2	2	2340	29
	35	53	13	16	3	9	356	4	1	5		2						2280	30
1	83	127	48	15	66	42	862	9	11	20	1	8	9	1	1	2	3	3650	31
	80	118	43	21	47	25	764	8	5	13	2	5	7	1	1	2	2	3550	32
	3	4	1	1	2	13	74		2	2					1	1		766	33
	5	3			4	4	64											758	34
	4	3			2	3	115	2	1	3								985	35
	5	2		1	2	2	75	1	1	2			1			1		914	36
	13	2			1	4	78	2		2								700	37
	8	2			2	2	51											619	38
1	7	11	1		7	1	171	1		1	1	1	4	1		5		1256	39
	4	4	1	1	3	1	125		1	1	1	1	2	2		4		1035	40
	10	10	2		1	8	146		1	1	1	1	1	1		2		1195	41
	2	5	1		2	2	79				1	1						928	42
	6	1					38				2			1		1		455	43
	3						24				2		2					378	44
	11	4			3	4	95		1	1	2	2	1			1		1074	45
	15	6			2	2	71	2	2	4	1	1	2					940	46
	6	5	1		1	3	87		1	1			1					799	47
	4	1			1	1	57				1							593	48
	1	4			6	3	75		6	6	2	2	1			1		820	49
		4		1	2	2	40		3	3		2	2	1	1	1	2	747	50
		4	2		2		120		1	1	2		2					586	51
		5	1	1	3		76		1	1								605	52
	7	5	1		3		77			1	3		3	1			1	672	53
	5	1			2		50	1		1								557	54
	7	9	3		5		197		1	1	5		5	1			1	1258	55
	5	1	1	1	2		126	1	1	2								1162	56
	1	4	1		2	4	133	1	2	3								755	57
	1				1		45	1		1	1	1	1					523	58
	3	8		1			106	1		1	2		2		1		1	552	59
	1				2		43		1	1		1	1					383	60
	6	4				1	124	1	1	2			1				1	738	61
	4	3					49		1	1				1			1	523	62
	24	26	4		14	4	292	7	2	9		2	2					1568	63
	13	13	2	3	4	1	212	3	2	5		1	1					1461	64
1	9	7			9		142		2	2							1	864	65
	5	3			3		89				1		1				1	670	66
1	33	33	4		23	4	434	7	4	11	2	2	1			1	1	2432	67
	18	18	2	3	7	1	301	3	2	5	1	1	2	1		1	2	2131	68
	4	2			1		90		1	1								632	69
	3						41											459	70
	2	3	1		1	1	69	1	1	2	1		1			1	1	408	71
	4	1					35		1	1	1	1	1					299	72
	2	5			1	3	144	1		1								857	73
		2			3		67				1	1						701	74
1	2	4			2		51								1	1		560	75
		1					18											412	76
	4	18	1	3	30	4	256		1	1		1	1					621	77
	5	3	2	6	10		162		1	1								461	78
	4	13	3		7	6	142	1	10	11								950	79
	5	10	1	1	1	1	84	2		2								741	80
	8	31	4	3	37	10	398	1	11	12		1	1					1571	81
	10	18	3	7	11	2	246	2	1	3								1222	82
	2					1	35	1	1	2								338	83
							23	1	1	2								270	84
	3	4		2	2	1	103	1		1							2	843	85
	3						66	1	1	2							1	796	

CENSUS OF THE COMMONWEALTH OF AUSTRALIA, 1961.

No. 2.—BIRTHPLACE: LOCAL GOVERNMENT AREAS AND NON-MUNICIPAL TOWNS

(Exclusive of

No.	LOCAL GOVERNMENT AREA, ETC. ("N.M." indicates Non-municipal Town)	AUSTRALASIA				EUROPE								
		Australia	New Zealand	Australian External Territories	Total Australasia	United Kingdom and Republic of Ireland	Austria	Czechoslovakia	Germany	Greece	Hungary	Italy	Latvia	Lithuania
CENTRAL AGRICULTURAL STATISTICAL DIVISION (CONTINUED)														
SHIRES (CONTINUED)—														
1	TOODYAY	M	620	1	621	46		1	3			16		
2		F	581	2	583	31			6			4	1	
3	TRAYNING-KUNUNOPPIN-YELBENI	M	429		431	46	2		1			9	2	3
4		F	390	2	392	18			4			7		1
5	WANDERING	M	323		323	21			9					1
6		F	279		279	7			10					
7	WESTONIA	M	213		213	31	1		3			16	1	
8		F	143		143	11						8		
9	WICKEPIN	M	602	1	603	70	1		3	1		10	2	
10		F	519	3	522	40			4			1		
11	WILLIAMS	M	612		612	28	1	1	4	7		26	3	
12		F	579	2	581	25			2	2		7	1	
13	WYALKATCHEM	M	636	2	638	63	1	1	2			16	2	1
14		F	552	1	554	28			4			12		
15	YORK	M	487		487	22			1			4	1	
16		F	422		422	16						2		
17	TOTAL URBAN	M	7383	10	7394	659	56	14	203	24	24	337	33	22
18		F	7448	14	7462	555	52	12	205	23	17	179	29	12
19	TOTAL RURAL	M	18540	23	18563	1623	19	10	129	26	17	458	31	9
20		F	15871	19	15890	961	9	3	105	7	10	184	10	2
21	TOTAL DIVISION	M	25923	33	25956	2282	75	24	332	50	41	795	64	31
22		F	23319	33	23356	1516	61	15	310	30	27	363	39	14
NORTHERN AGRICULTURAL STATISTICAL DIVISION														
CITIES AND TOWNS—														
23	GERALDTON	M	4502	10	4513	530	3	3	32	62	2	171	2	6
24		F	4537	8	4547	414	2	1	30	67		119	1	2
SHIRES—														
25	CARNAMAH	M	879	3	882	85			1	1		8	1	
26		F	675	2	677	39				1		2		
27	CHAPMAN VALLEY	M	650	1	651	39	1		1	89		4	2	
28		F	561		561	20				72	1	1	3	
29	CHITTERING	M	467	1	468	74				1	1	13		
30		F	384	2	386	35					1	8		
31	DALWALLINU	M	1094	3	1097	130		1	5		1	34	1	1
32		F	829	2	831	73			5			4		
33	DANDARAGAN	M	251		251	30				1		4		1
34		F	146	1	147	12								
35	GERALDTON-GREENOUGH	M	589	3	592	39				10		51		
36		F	542	3	545	17			2	7		43		
37	GINGIN	M	381		381	18			1			3		
38		F	350		350	11			1					
39	IRWIN	M	280		280	33		1				1	1	
40		F	303	3	306	22						2		
41	MINGENEW	M	516		516	37				1	2	4		
42		F	387	1	388	24						1		
43	MOORA—	M	493	2	495	42	1		5	4		15		1
44	MOORA (N.M.)	F	469		469	34			4	4		10		
45	REST OF SHIRE	M	981	5	986	72	3		1			25	1	
46		F	764	4	768	43	1					3		
47	TOTAL SHIRE	M	1474	7	1481	114	4		6	4		40	1	1
48		F	1233	4	1237	77	1		4	4		13		
49	MORAWA	M	642	3	646	68			1		1	12	1	2
50		F	496	1	497	47			2			3	1	
51	MULLEWA	M	777	2	779	98		1				41		
52		F	604	2	606	22		1	1			17		
53	NORTHAMPTON	M	924	3	927	52	1		2			2		
54		F	791		791	33			1					
55	PERENJORI	M	623	3	626	73	2		1			6		2
56		F	499	1	500	31	1							
57	THREE SPRINGS	M	440	6	447	56		1	6			7	2	
58		F	394	2	396	21		1	3			5		
59	VICTORIA PLAINS	M	1009	2	1011	46	2	2	13		2	23		
60		F	816		816	26	2		3		1	6		
61	WONGAN-BALLIDU	M	1009	1	1010	142	3		3	1		9	1	
62		F	852	1	853	65	1		3	1		2		
63	TOTAL URBAN	M	4995	12	5008	572	4	3	37	66	2	186	2	7
64		F	5006	8	5016	448	2	1	34	71		129	1	2
65	TOTAL RURAL	M	11512	36	11550	1092	12	6	41	104	7	247	10	6
66		F	9393	24	9418	541	5	2	21	81	3	97	4	
67	TOTAL DIVISION	M	16507	48	16558	1664	16	9	78	170	9	433	12	13
68		F	14399	32	14434	989	7	3	55	152	3	226	5	2
EASTERN GOLDFIELDS STATISTICAL DIVISION														
CITIES AND TOWNS—														
69	BOULDER (c)	M	2383	4	2387	233	6	1	23	3	1	174	2	3
70		F	2401	7	2408	156	5		29	3		113		
71	KALGOORLIE (c)	M	4037	11	4048	401	5	3	26	33	12	150	4	6
72		F	4146	11	4157	269	3	1	44	23	6	87	1	2
SHIRES—														
73	COOLGARDIE	M	476	2	479	62			4		2	39	1	
74		F	372	1	373	34			3			9		
75	DUNDAS—	M	879	3	882	137	1	2	13			42		1
76	NORSEMAN (N.M.)	F	840	1	841	90	1	1	4			25		
77	REST OF SHIRE	M	395	2	397	46			4	2	2	19		
78		F	298	1	299	26			2			4		
79	TOTAL SHIRE	M	1274	5	1279	183	1	2	17	2	2	61		1
80		F	1138	2	1140	116	1	1	6			29		
81	ESPERANCE—	M	533	3	536	44				1	2	6		
82	ESPERANCE (N.M.)	F	461	4	465	36			2	3		2		
83	REST OF SHIRE	M	593	4	597	59			4			19		
84		F	441	2	443	22			5					
85	TOTAL SHIRE	M	1126	7	1133	103			4	1	2	25		
86		F	902	6	908	58			7		3	2		

(c) For total population of Kalgoorlie and Suburbs see State Summary at end of Table.

STATE OF WESTERN AUSTRALIA—BIRTHPLACE.

(1,000 PERSONS OR MORE), WESTERN AUSTRALIA, CENSUS, 30th JUNE, 1961.

full-blood Aboriginals)

Malta	EUROPE							ASIA			AFRICA			AMERICA				Other	GRAND TOTAL	No.
	Nether-lands	Poland	Ukraine	U.S.S.R.	Yugo-slavia	Other	Total Europe	India, Pakis-tan, Ceylon	Other	Total Asia	Union of South Africa	Other	Total Africa	Canada	United States	Other	Total America			
	7	5	1		14		93		3	3									717	1
	7	2		1	11	1	64		2	2	1		1	1	1		2		652	2
		3			2	3	71				1		1		2		2		505	3
		2		1	1		34	1		1	2		2		1		1		430	4
	1						37	1		1									361	5
					1		18	2	1	3									300	6
2				1	1	1	57	1		1									271	7
			1				20		1	1									164	8
	2	3			3	1	96	1		1	1	2				1	1		703	9
	2	2		1			50	1		1									573	10
	5	1			8	3	87												699	11
	5					2	45	2	1	3	1		1				1		631	12
1	8	15	1		4	5	120	2	1	3	1	2	3						764	13
	4	8	2				58	3	2	5							2		619	14
							30		1	1			1						519	15
							19		1	1	1		1						443	16
1	153	244	70	26	130	72	2067	23	22	45	3	12	15	1	3	1	5	5	9531	17
7	138	195	61	47	68	40	1634	15	10	25	4	6	10	1	3	1	2	2	9135	18
7	147	131	13	3	88	60	2771	18	34	52	18	5	23	9	6	5	20	2	21433	19
7	105	62	6	7	29	24	1524	18	21	39	15	6	21	7	7	2	16	1	17495	20
7	300	375	83	29	218	132	4838	41	56	97	21	17	38	10	9	6	25	7	30964	21
1	243	257	67	54	97	64	3158	33	31	64	19	12	31	8	7	3	18	3	26630	22

CENTRAL AGRICULTURAL STATISTICAL DIVISION (CONTINUED)

NORTHERN AGRICULTURAL STATISTICAL DIVISION																				
5	73	38	3	1	18	54	1003	7	20	27	2	8	10	3	4	1	8	1	5562	23
2	52	41	3	5	6	12	757	11	9	20	1	3	4	1	1	2	4		5332	24
1	10	7	1		2	7	124	2	2	4	2	1	3						1013	25
1	4				2		49	1	1	2									728	26
	2	1			3	4	146	1		1				1	1			2	800	27
	2	1			5	1	106	2		2									669	28
2	2	1			3	1	98	2	1	3									569	29
1	1				1		47		1	1							1	1	435	30
2	8	4			2	4	193	4		4	2		2						1297	31
	2	4			1		89		1	1									921	32
				1			39	1	1	2		3	3						295	33
					2		12					2	2						161	34
1	3	2		1	1	2	110	1	1	2	1		1						705	35
					2		71												616	36
					1		23	1		1									406	37
					1		12												363	38
		3			1		40		1	1									321	39
					2		26	1	3	4									336	40
	2				1		47							3					566	41
	2				1		28	1		1				2					419	42
	20	4		2	2	2	98	1	1	2				1					596	43
	11	2		1	2	2	68	9	1	10				1					549	44
	5	1			5	1	115	3	1	4				3					1111	45
	5		2		1		54	1		1	1		2		3				826	46
	25	5	2	2	7	3	214	4	2	6	1	1	2		3				1707	47
	16	2	1	1		3	122	9	2	11				1	2	1	4	1	1375	48
1	7	2			5	1	101	1		1	1	2	3						751	49
	5	2			4	2	66				1		1		1	1	2		566	50
15	4	5		2	5	5	182	2	2	4		4	4						970	51
	2	1			2	1	47	1	2	3		1	1						657	52
1	1	3			1	1	63	2		2		1	1						993	53
					1	1	36	1		1									828	54
	10	3			2	4	103		1	1				2	1				733	55
	7	2					41	1		1									544	56
	5	5			4		86	1	1	2		1	1	3					539	57
	4				1		35	2		2									433	58
2	9	3			1	25	128	1	5	6	1	2	3	1					1149	59
	4				1	18	61	1	1	2		1	1						881	60
	6	6			3	5	179	5	2	7	1	2	3	3					1202	61
	7	3	1		1		84	1		1	3		3		1	1	2		943	62
5	93	42	3	3	20	56	1101	8	21	29	2	8	10	3	4	1	8	2	6158	63
25	63	43	3	6	6	14	825	20	10	30	1	3	4	2	1	2	5	1	5831	64
2	74	46	4	3	35	66	1778	27	18	45	9	17	26	14	7		21		13420	65
2	44	14	2		17	31	864	12	10	22	4	4	8	2	6	4	12	2	10326	66
30	167	88	7	6	55	122	2879	35	39	74	11	25	36	17	11	1	29	2	19578	67
4	107	57	5	6	23	45	1689	32	20	52	5	7	12	4	7	6	17	3	16207	68

EASTERN GOLDFIELDS STATISTICAL DIVISION

	8	20	1	1	96	9	581	2	1	3	4	4	8						2983	69
	8	7	2	2	43	6	374		2	2		1	1						2790	70
2	24	29	4	4	126	30	859	7	13	20	9	6	15	6	8	3	17	1	4960	71
2	12	18	2	2	59	8	538	1	12	13	7	12	19	5	3		8	1	4736	72
	4	2	2		11	2	129	1	2	3		3	3	1					616	73
	2					1	51					1	1		1				427	74
	5	7		1	8	21	238	2	1	3	1	1	2	1					1126	75
	4	3		1	1	5	135	1		1			1						978	76
	6	4			3	6	92	2		2					1				492	77
	2				1	5	40	2		2									341	78
	11	11		1	11	27	330	4	1	5	1	1	2	1	1				1618	79
	6	3			2	10	175	3		3				1					1319	80
	1	1			2	2	59	2		2			1	1						

CENSUS OF THE COMMONWEALTH OF AUSTRALIA, 1961.

No. 2.—BIRTHPLACE: LOCAL GOVERNMENT AREAS AND NON-MUNICIPAL TOWNS

(Exclusive of

No.	LOCAL GOVERNMENT AREA, ETC. ("N.M." indicates Non-municipal Town)	AUSTRALASIA				EUROPE								
		Australia	New Zealand	Australian External Territories	Total Australasia	United Kingdom and Republic of Ireland	Austria	Czechoslovakia	Germany	Greece	Hungary	Italy	Latvia	Lithuania
EASTERN GOLDFIELDS STATISTICAL DIVISION (CONTINUED)														
SHIRES (CONTINUED)—														
1	KALGOORLIE-	M	2764	7	2771	244	4	2	22	3	6	87	2	2
2	KALGOORLIE SUBURBS (c)	F	2736	3	2739	189	3	14	2	2	2	58		2
3	REST OF SHIRE	M	445	4	449	57	1	3	21	6	9	34	1	3
4		F	234		234	9			15	3		11		
5	TOTAL SHIRE	M	3209	11	3220	301	5	5	43	9	15	121	3	5
6		F	3020	3	3023	198	3		29	2	5	69		2
7	LAVERTON	M	119	1	120	13						4		
8		F	65	1	66	3						2		
9	LEONORA	M	538	2	540	59	2	3	9	4		121	1	
10		F	386	1	387	24	1		2			40		
11	MENZIES	M	246	3	249	31	1	1	6	3		47		
12		F	136		136	2			3	2		7		
13	RAVENSTHORPE	M	280		280	41	1	2	5	1	2	13	3	2
14		F	184	1	185	19			2			5	2	2
15	YILGARN	M	1014		1014	154	6		8	1		166	2	
16		F	931	2	933	83	1		9			72		
17	TOTAL URBAN	M	10596	28	10624	1059	16	8	84	40	21	459	8	12
18		F	10584	26	10610	739	12	2	93	28	11	285	1	4
19	TOTAL RURAL	M	4106	18	4125	522	11	9	61	17	15	462	8	5
20		F	3097	9	3106	222	2		41	2	3	150	2	2
21	TOTAL DIVISION	M	14702	46	14749	1581	27	17	145	57	36	921	16	17
22		F	13681	35	13716	961	14	2	134	30	14	435	3	6
CENTRAL STATISTICAL DIVISION														
CITIES AND TOWNS														
SHIRES—														
23	CUE	M	235		235	13	1	2				19		
24		F	173	1	174	3		1				4		
25	MEEKATHARRA	M	526	3	529	33	1		1	1		23		
26		F	434	1	435	19						3		
27	MOUNT MAGNET	M	524	4	528	47	2	1	11		1	51	1	
28		F	397		397	26	1		7			5		
29	MURCHISON	M	190		190	8			1					2
30		F	108		108	3								
31	SANDSTONE	M	91		91	6								
32		F	60		60	6								
33	WILUNA	M	165		165	13			1	1				
34		F	127		127	7								
35	YALGOO	M	289	1	290	22			1	1	1	5	1	
36		F	178		178	6						1		
37	TOTAL URBAN	M												
38		F												
39	TOTAL RURAL	M	2020	8	2028	142	4	3	15	4	2	98	4	
40		F	1477	2	1479	70	1	1	7			13		
41	TOTAL DIVISION	M	2020	8	2028	142	4	3	15	4	2	98	4	
42		F	1477	2	1479	70	1	1	7			13		
NORTH WEST STATISTICAL DIVISION														
CITIES AND TOWNS—														
43	CARNARVON	M	814	3	817	86	2		2	1	1	9	1	
44		F	736	3	739	51			7			4		
SHIRES—														
45	ASHBURTON	M	318		318	40				3		1		
46		F	174	1	175	12								
47	GASCOYNE-MINILYA	M	583	4	587	56		1	5	1	1	58	2	1
48		F	410	1	411	21		1	2			29	1	
49	SHARK BAY	M	217		217	13				6		5		
50		F	121	1	123	9								
51	UPPER GASCOYNE	M	215	2	217	19			1					
52		F	104		104	5			1					
53	TOTAL URBAN	M	814	3	817	86	2		2	1	1	9	1	
54		F	736	3	739	51			7			4		
55	TOTAL RURAL	M	1353	6	1359	128		1	6	10	1	64	2	1
56		F	809	3	813	47		1	3			29	1	
57	TOTAL DIVISION	M	2147	9	2156	214	2	1	8	11	2	73	3	1
58		F	1545	6	1552	98		1	10			33	1	
PILBARA STATISTICAL DIVISION														
CITIES AND TOWNS														
SHIRES—														
59	MARBLE BAR	M	257	2	259	19			1		1	1	1	
60		F	106		106	7			1		1			
61	NULLAGINE	M	116	1	117	15			2			3		
62		F	31		31									
63	PORT HEDLAND	M	551	4	556	70	3	1	9			6	1	1
64		F	402	1	403	28	2		3					
65	ROEBOURNE	M	272	3	275	30	1	1	3	1		6	3	
66		F	211	1	212	10								
67	TABLELAND	M	309	1	310	66	16	2	29	8	1	137	3	
68		F	187		187	35	12		17	2	1	23		
69	TOTAL URBAN	M												
70		F												
71	TOTAL RURAL	M	1505	11	1517	200	20	4	44	9	2	153	8	1
72		F	937	2	939	80	14		21	2	2	23		
73	TOTAL DIVISION	M	1505	11	1517	200	20	4	44	9	2	153	8	1
74		F	937	2	939	80	14		21	2	2	23		

(c) For total population of Kalgoorlie and Suburbs see State Summary at end of Table.

STATE OF WESTERN AUSTRALIA—BIRTHPLACE.

(1,000 PERSONS OR MORE), WESTERN AUSTRALIA, CENSUS, 30th JUNE, 1961.
full-blood Aboriginals)

Malta	EUROPE							ASIA			AFRICA		AMERICA				Other	GRAND TOTAL	No.	
	Netherlands	Poland	Ukraine	U.S.S.R.	Yugoslavia	Other	Total Europe	India, Pakistan, Ceylon	Other	Total Asia	Union of South Africa	Other	Total Africa	Canada	United States	Other				Total America
EASTERN GOLDFIELDS STATISTICAL DIVISION (CONTINUED)																				
2	5	13	1	2	42	13	450	1	5	6	2	1	3	1	5		6	3236	1	
1	9	3	1	1	30	5	319	2	5	7	1	2	3					3068	2	
2	2	3	1		53	3	198	1		1	1	1	1				1	650	3	
3	7	16	2	2	15	16	53	1		1							2	340	4	
	9	3	1	1	95	5	648	2	5	7	2	2	4	1	6	1	7	3886	5	
	2				45		372	3	5	8	1				1	1	2	3408	6	
	2	1				1	21					1	1					142	7	
	2						7					1	1					74	8	
1	8	2	2		12	4	228	2	1	3	2	1	3					774	9	
	5				1	1	74	2		2		3	3				1	467	10	
		1			20	2	112		1	1								362	11	
							14											150	12	
	5	2			1	6	84		1	1		1	1			1	1	367	13	
	1					2	33	1		1					1		1	220	14	
	13	9		2	31	12	404		3	3	3	2	5	2			2	1428	15	
	7	1	1	1	11	2	188	3	1	4	2	3	5					1130	16	
4	43	70	6	8	274	75	2187	14	20	34	16	12	28	9	17	3	29	12904	17	
2	33	31	5	6	135	25	1412	4	19	23	9	15	24	6	6	12	3	12034	18	
2	42	25	5	2	136	39	1361	6	11	17	6	9	15	3	3	1	7	5526	19	
	21	4	1	1	32	11	494	10		11	2	8	10	4	2	6	1	3628	20	
6	85	95	11	10	410	114	3548	20	31	51	22	21	43	12	20	4	36	18430	21	
2	54	35	6	7	167	36	1906	14	20	34	11	23	34	6	10	2	18	4	15712	22
CENTRAL STATISTICAL DIVISION																				
	1				4	1	42	1	2	3				1			1	281	23	
	1	1			1		11											185	24	
1	5	4			1	4	74	1	1	2	1	1	2					607	25	
1	1	1	1				26	1		1	1		1		1		1	464	26	
1	3	1	1		7	5	132		3	3					1		1	664	27	
	2	1				1	45		3	3								443	28	
	2						14	1		1		1	1					206	29	
	2						5	1		1								114	30	
							6											97	31	
							6											66	32	
	1						16											181	33	
	1						8											135	34	
	3		1			1	36		2	2	1		1					329	35	
	2						9											187	36	
																		-	37	
																		-	38	
2	15	6	2		12	11	320	3	8	11	2	2	4	1	1		2	2365	39	
1	9	3	1		1	1	108	2	3	5	1		1				1	1594	40	
2	15	6	2		12	11	320	3	8	11	2	2	4	1	1		2	2365	41	
1	9	5	1		1	1	108	2	3	5	1		1				1	1594	42	
NORTH WEST STATISTICAL DIVISION																				
17	4				8	19	150	3	5	8	3	1	4	1	4		5	985	43	
8	2				3	1	76	1	6	7		1	1				1	824	44	
	3					4	51		7	7		1	1			1	1	378	45	
							12	2	1	3	1		1					191	46	
9	4				132	23	293	2	2	4	3	3	6	1		3	4	894	47	
3	1				60	14	132	1		1	3	1	4	1		1	2	550	48	
1					4	8	37											254	49	
					1		10											133	50	
3						1	24	1	1	2								243	51	
1							7											111	52	
17	4				8	19	150	3	5	8	3	1	4	1	4		5	985	53	
8	2				3	1	76	1	6	7		1	1				1	824	54	
16	4				136	36	405	3	10	13	3	4	7	1		4	5	1759	55	
4	1				61	14	161	3	1	4	4	1	5	1		1	2	985	56	
33	8				144	55	555	6	15	21	6	5	11	2	4	4	10	2754	57	
12	3				64	15	237	4	7	11	4	2	6	1		1	2	1809	58	
PILBARA STATISTICAL DIVISION																				
	1					2	26	1		1		1	1					287	59	
							9	1		1		1	1					117	60	
	1				1	1	23											140	61	
																		31	62	
1	4	6			3	7	112	4	3	7		1	1	2	1		3	679	63	
	1	1			2		37									1	1	441	64	
	6				3	3	57	1	4	5	1	1	2	1	2		3	342	65	
		1					11	2		2				1	1		1	226	66	
15	26			1	26	17	347	1	5	6		4	4		3	1	4	671	67	
11	9			1	1	7	119	3		3								309	68	
																		-	69	
																		-	70	
1	27	32		1	33	30	565	7	12	19	1	7	8	3	6	1	10	2119	71	
	12	11		1	1	9	176	6		6		1	1		1	1	2	1124	72	
1	27	32		1	33	30	565	7	12	19	1	7	8	3	6	1	10	2119	73	
	12	11		1	1	9	176	6		6		1	1		1	1	2	1124	74	

CENSUS OF THE COMMONWEALTH OF AUSTRALIA, 1961.

No. 2.—BIRTHPLACE: LOCAL GOVERNMENT AREAS AND NON-MUNICIPAL TOWNS

(Exclusive of

No.	LOCAL GOVERNMENT AREA, ETC. ("N.M." indicates Non-municipal Town)	AUSTRALASIA				EUROPE								
		Australia	New Zealand	Australian External Territories	Total Australasia	United Kingdom and Republic of Ireland	Austria	Czechoslovakia	Germany	Greece	Hungary	Italy	Latvia	Lithuania
KIMBERLEY STATISTICAL DIVISION														
CITIES AND TOWNS														
SHIRES—														
BROOME—														
1	BROOME (N.M.)	M	437	2	1	440	46	2	1	6		1	3	
2		F	452	2		454	28			2	1			
3	REST OF SHIRE	M	125			126	9			10				
4		F	84			84	4							
5	TOTAL SHIRE	M	563	2	1	566	55	2	1	16		1	3	
6		F	536	2		538	32			2	1			
7	HALLS CREEK	M	223	2		225	19	1	1	2			6	
8		F	155			155	6				1			
9	WEST KIMBERLEY	M	1104	8		1112	178	12	1	46	6	1	51	1
10		F	652	3		655	40			1				4
11	WYNDHAM—EAST KIMBERLEY	M	795	5		800	116	4	3	27	18		42	2
12		F	342	1	1	344	24			2			3	2
13	TOTAL URBAN	M	437	2	1	440	46	2	1	6		1	3	
14		F	452	2		454	28			2	1			
15	TOTAL RURAL	M	2248	15		2263	322	17	5	85	24	1	99	3
16		F	1233	4	1	1238	74			3	1		3	
17	TOTAL DIVISION	M	2685	17	1	2703	368	19	6	91	24	2	102	3
18		F	1685	6	1	1692	102			5	2		3	6
MIGRATORY														
19	MIGRATORY	M	723	30		753	676	1	2	54	29		10	1
20		F	143	6		149	49	1		9	2	1		
STATE SUMMARY														
STATISTICAL DIVISIONS—														
21	METROPOLITAN AREA OF PERTH	M	152405	587	37	153029	26138	330	165	1298	1402	341	8371	467
22		F	166643	669	33	167345	25758	316	104	1550	1234	295	6534	436
23	SWAN	M	19561	60	8	19629	4463	51	24	267	52	28	1531	32
24		F	19272	63	2	19337	3820	45	19	295	44	27	1169	31
25	SOUTH WEST	M	28843	71	5	28919	4252	22	19	223	432	19	1920	40
26		F	27840	52	3	27895	3489	22	23	247	322	19	1301	24
27	SOUTHERN AGRICULTURAL	M	17759	45	3	17807	2472	13	20	160	20	11	527	40
28		F	16461	42	4	16507	1981	7	13	225	10	14	215	19
29	CENTRAL AGRICULTURAL	M	25923	33	3	25959	2202	75	24	332	50	41	795	64
30		F	23319	33	4	23356	1516	61	15	310	30	27	363	39
31	NORTHERN AGRICULTURAL	M	16507	48	3	16558	1664	16	9	78	170	9	433	12
32		F	14399	32	3	14434	989	7	3	55	152	3	226	5
33	EASTERN GOLDFIELDS	M	14702	46	1	14749	1581	27	17	145	57	36	921	16
34		F	13681	35		13716	961	14	2	134	30	14	435	3
35	CENTRAL	M	2020	8		2028	142	4	3	15	4	2	98	4
36		F	1477	2		1479	70	1	1	7			13	
37	NORTH WEST	M	2147	9		2156	214	2	1	8	11	2	73	3
38		F	1545	6	1	1552	98	1	1	10			33	1
39	PILBARA	M	1505	11	1	1517	200	20	4	44	9	2	153	8
40		F	937	2		939	80	14		21	2	2	23	
41	KIMBERLEY	M	2685	17	1	2703	368	19	6	91	24	2	102	3
42		F	1685	6	1	1692	102			5	2		3	
43	MIGRATORY	M	723	30		753	676	1	2	54	29		10	1
44		F	143	6		149	49	1		9	2	1		
45	TOTAL WESTERN AUSTRALIA	M	284780	965	62	285807	44452	580	294	2715	2260	493	14934	689
46		F	287402	948	51	288401	38913	488	181	2868	1828	402	10315	558
URBAN—RURAL—														
47	METROPOLITAN URBAN	M	152405	587	37	153029	26138	330	165	1298	1402	341	8371	467
48		F	166643	669	33	167345	25758	316	104	1550	1234	295	6534	436
OTHER URBAN—														
49	KALGOORLIE AND—SUBURBS	M	9184	22		9206	878	15	6	71	39	19	411	8
50		F	9283	21		9304	613	11	1	87	28	8	258	1
51	OTHER	M	40430	98	8	40536	6134	104	47	566	315	46	1651	77
52		F	41183	87	6	41276	5510	91	48	652	247	43	1066	60
53	TOTAL	M	49614	120	8	49742	7012	119	53	637	354	65	2062	85
54		F	50466	108	6	50580	6123	102	49	739	275	51	1324	61
55	RURAL	M	82038	228	17	82283	10626	130	74	726	475	87	4491	137
56		F	70150	165	12	70327	6983	69	28	570	317	55	2457	61
57	MIGRATORY	M	723	30		753	676	1	2	54	29		10	1
58		F	143	6		149	49	1		9	2	1		
59	TOTAL WESTERN AUSTRALIA	M	284780	965	62	285807	44452	580	294	2715	2260	493	14934	689
60		F	287402	948	51	288401	38913	488	181	2868	1828	402	10315	558

STATE OF WESTERN AUSTRALIA—BIRTHPLACE.

(1,000 PERSONS OR MORE), WESTERN AUSTRALIA, CENSUS, 30th JUNE, 1961.

full-blood Aborigines)

Malta	EUROPE							ASIA			AFRICA			AMERICA				Other	GRAND TOTAL	No.	
	Netherlands	Poland	Ukraine	U.S.S.R.	Yugo-slavia	Other	Total Europe	India, Pakistan, Ceylon	Other	Total Asia	Union of South Africa	Other	Total Africa	Canada	United States	Other	Total America				
	1	1				3	64		226	226							1	1		731	1
						1	31	2	3	5									1	491	2
							20		5	5										151	3
						4	4				1		1							89	4
	1	1					84		231	231										882	5
							35	2	3	5	1		1						1	580	6
	2			1		6	41	3	1	4							1			271	7
	1					2	10													165	8
2	28	15	1	3	14	15	378	4	33	37	3	4	7	2	2	1	5		1539	9	
	5	2			1	1	50		2	2			1	1			2	1	710	10	
	18	11			7	52	302		10	10	1	2	3	1	4	4	9		1124	11	
	2					13	44	1	4	5		1	1		3	3	3		397	12	
	1	1				3	64		226	226							1			731	13
							31	2	3	5										491	14
2	48	26	2	3	27	71	747	7	49	56	4	6	10	3	7	5	15		3085	15	
	8	2			1	16	108	1	6	7	1	1	2	1	4	5	5	1	1361	16	
2	49	27	2	3	27	74	805	7	275	282	4	6	10	3	8	5	16		3816	17	
	8	2			1	16	139	3	9	12	1	1	2	1	4	5	2		1852	18	

KIMBERLEY STATISTICAL DIVISION

MIGRATORY

3	296	6	5	4	6	205	1298	154	187	341	84	36	120	4	2	11	17		2529	19
	170					15	247	2	3	5	76	8	84		2	1	3		488	20

STATE SUMMARY

263	3644	1465	382	187	1589	1008	47231	1500	2005	3505	247	534	781	146	302	72	520	41	205107	21
176	3156	1117	289	255	1201	764	43307	1653	1513	3166	262	507	769	115	179	76	370	69	215026	22
15	836	138	22	15	789	129	8406	146	156	302	32	47	79	11	28	13	52	9	28477	23
9	713	92	17	26	593	95	7006	125	177	302	32	49	81	14	19	12	45	17	26788	24
11	350	344	37	15	222	182	8122	78	68	146	32	27	59	22	28	5	55	13	37314	25
1	270	219	30	18	113	106	6211	56	60	116	29	25	54	19	11	12	42	5	34323	26
2	352	211	27	11	75	92	4044	35	28	63	32	15	47	11	14	12	37	1	21999	27
	255	120	19	12	35	55	2988	35	32	68	20	15	35	11	10	4	25	1	19624	28
7	300	375	83	29	218	132	4838	41	56	97	21	17	38	10	9	6	25	7	30964	29
1	243	257	67	54	97	64	3158	33	31	64	19	12	31	8	7	3	18	3	26630	30
30	167	88	7	6	55	122	2879	35	39	74	11	25	36	17	11	1	29	2	19578	31
4	107	57	5	6	23	45	1689	32	20	52	5	7	12	4	7	6	17	3	16207	32
6	85	95	11	10	410	114	3548	20	31	51	22	21	43	12	20	4	36	3	18430	33
2	54	35	6	7	167	36	1906	14	20	34	11	23	34	6	10	2	18	4	15712	34
2	15	6	2		12	11	320	3	8	11	2	2	4	1			2		2365	35
1	9	3	1		1	1	108	2	3	5	1		1	1			1		1594	36
	33	8			144	55	555	6	15	21	6	5	11	2	4	4	10	1	2754	37
	12	3			64	15	237	4	7	11	4	2	6	1		1	2	1	1809	38
1	27	32		1	33	30	565	7	12	19	1	7	8	3	6	1	10		2119	39
	12	11		1	1	9	176	6	6	6		1	1	1	1	1	2		1124	40
2	49	27	2	3	27	74	805	7	275	282	4	6	10	3	8	5	16		3816	41
	8	2			1	16	139	3	9	12	1	1	2	1	4	5		2	1852	42
3	296	6	5	4	6	205	1298	154	187	341	84	36	120	4	2	11	17		2529	43
	170					15	247	2	3	5	76	8	84		2	1	3		488	44
342	6154	2795	578	281	3580	2154	82611	2032	2880	4912	494	742	1236	242	433	134	809	77	375452	45
194	5009	1916	434	379	2296	1221	67172	1966	1875	3841	460	650	1110	179	251	118	548	105	361177	46

263	3644	1465	382	187	1589	1008	47231	1500	2005	3505	247	534	781	146	302	72	520	41	205107	47
176	3156	1117	289	255	1201	764	43307	1653	1513	3166	262	507	769	115	179	76	370	69	215026	48
4	37	62	6	7	264	52	1890	10	19	29	15	11	26	7	16	3	26	2	11179	49
2	29	28	5	5	132	19	1231	3	19	22	8	15	23	5	6		11	3	10594	50
15	952	665	108	48	375	328	11481	136	367	503	48	58	106	26	41	9	76	12	52714	51
7	773	490	90	83	203	172	9559	130	125	255	43	52	95	22	17	12	51	11	51247	52
13	989	727	114	55	640	380	13371	146	386	532	63	69	132	33	57	12	102	14	63893	53
9	802	518	95	88	335	191	10790	133	144	277	51	67	118	27	23	12	62	14	61841	54
57	1225	597	77	35	1345	561	20711	232	302	534	100	103	203	59	72	39	170	22	103923	55
9	881	281	50	36	760	251	12828	178	215	393	71	68	139	37	47	29	113	22	83822	56
3	296	6	5	4	6	205	1298	154	187	341	84	36	120	4	2	11	17		2529	57
	170					15	247	2	3	5	76	8	84		2	1	3		488	58
342	6154	2795	578	281	3580	2154	82611	2032	2880	4912	494	742	1236	242	433	134	809	77	375452	59
194	5009	1916	434	379	2296	1221	67172	1966	1875	3841	460	650	1110	179	251	118	548	105	361177	60

**No. 3.—PERIOD OF RESIDENCE IN AUSTRALIA OF PERSONS BORN OUTSIDE AUSTRALIA:
LOCAL GOVERNMENT AREAS AND NON-MUNICIPAL TOWNS (1,000 PERSONS OR MORE),
WESTERN AUSTRALIA, CENSUS, 30th JUNE, 1961.
(Exclusive of full-blood Aboriginals)**

LOCAL GOVERNMENT AREA, ETC. (“N.M.” indicates Non-municipal Town)	PERIOD OF RESIDENCE IN AUSTRALIA											TOTAL	
	Under 1 Year	1 Year and under 2 Years	2 Years and under 3 Years	3 Years and under 4 Years	4 Years and under 5 Years	5 Years and under 6 Years	6 Years and under 7 Years	7 Years and under 14 Years	14 Years and under 21 Years	21 Years and over	Not Stated		
METROPOLITAN AREA OF PERTH													
CITIES AND TOWNS—													
CITY OF PERTH	M	606	475	402	394	374	678	668	5180	342	5303	300	14722
	F	553	414	484	481	438	647	653	4180	339	4511	279	12979
CLAREMONT	M	41	28	37	37	30	35	42	254	38	365	28	935
	F	38	32	36	44	20	33	40	224	57	412	30	966
COTTESLOE	M	63	21	24	47	28	30	42	269	53	375	16	968
	F	68	19	33	53	30	48	42	227	55	435	11	1021
EAST FREMANTLE	M	29	24	13	30	28	40	38	281	13	274	13	783
	F	30	17	33	30	36	34	33	215	16	295	23	762
FREMANTLE (a)	M	134	109	90	100	111	216	208	1199	84	1214	29	3494
	F	106	90	119	132	135	162	167	859	58	937	25	2790
MIDLAND	M	41	36	23	29	40	73	59	623	31	344	7	1306
	F	49	43	55	53	38	56	29	505	25	300	7	1160
NEDLANDS	M	285	71	62	60	51	70	47	450	88	1158	289	2631
	F	298	78	65	61	59	54	45	412	89	857	108	2126
NORTH FREMANTLE (a)	M	10	13	5	16	15	20	19	124	7	103	7	339
	F	9	11	12	18	13	19	18	91	3	109	8	311
SOUTH PERTH	M	96	49	100	74	85	104	112	965	117	1148	35	2885
	F	99	54	91	72	76	81	86	904	126	1295	28	2912
SUBIACO	M	80	77	63	77	67	68	83	692	42	802	30	2081
	F	90	75	55	72	80	83	92	674	47	977	40	2285
SHIRES—													
BASSEDEAN	M	31	17	34	21	29	34	69	468	22	380	21	1126
	F	36	22	44	28	36	22	58	397	22	350	16	1031
BAYSWATER	M	69	38	60	73	41	91	103	1156	54	746	20	2451
	F	72	41	69	94	62	83	107	972	43	628	26	2197
BELMONT	M	75	50	56	68	44	93	156	1097	59	825	19	2542
	F	56	60	57	61	54	90	119	1005	60	674	28	2264
CANNING	M	65	48	45	86	67	127	162	1215	50	651	31	2555
	F	85	35	57	89	72	126	165	1100	51	547	28	2355
MELVILLE	M	127	79	88	92	89	128	133	1316	113	1108	50	3323
	F	132	64	87	103	80	135	114	1197	100	1032	62	3106
MOSMAN PARK	M	22	9	19	12	10	22	14	167	24	267	11	577
	F	33	17	23	19	14	32	18	152	20	318	18	664
PEPPERMINT GROVE	M	20	7	5	4	1	4	4	33	6	43	1	128
	F	23	8	8	7	2	6	6	48	7	66	3	184
PERTH	M	291	228	247	241	213	381	467	3693	276	3255	113	9405
	F	326	201	263	310	277	375	414	3370	281	2887	132	8836
SWAN-GUILDFORD (PART) (b)	M	6	9	16	23	15	12	19	173	9	153	16	451
	F	11	10	21	15	15	16	14	163	8	144	17	434
TOTAL METROPOLITAN AREA	M	2091	1388	1389	1484	1338	2226	2445	19355	1436	18514	1036	52702
	F	2114	1291	1612	1742	1537	2102	2220	16695	1407	16774	889	48383
SWAN STATISTICAL DIVISION													
CITIES AND TOWNS													
SHIRES—													
ARMADALE-KELMSCOTT- ARMADALE (N.M.)	M	2	6	1	4	6	14	11	103	7	108	5	267
	F	4	7	1	6	6	17	11	100	5	87	4	248
REST OF SHIRE	M	13	6	19	8	9	27	43	307	14	294	6	746
	F	17	9	28	11	11	19	41	283	14	176	5	614
TOTAL SHIRE	M	15	12	20	12	15	41	54	410	21	402	11	1013
	F	21	16	29	17	17	36	52	383	19	263	9	862
COCKBURN- HAMILTON HILL (N.M.)	M	9	5	9	6	11	19	16	193	12	111		391
	F	12	8	10	7	7	14	25	175	10	95		363
REST OF SHIRE	M	21	22	25	13	22	46	47	274	12	294	9	785
	F	17	19	31	27	31	40	35	203	14	184	5	606
TOTAL SHIRE	M	30	27	34	19	33	65	63	467	24	405	9	1176
	F	29	27	41	34	38	54	60	378	24	279	5	969
GOSNELLS- GOSNELLS (N.M.)	M	3	6	9	3	11	15	7	94	7	126	5	286
	F	6	3	11	1	8	13	10	86	3	103	4	248
REST OF SHIRE	M	44	13	30	39	33	58	61	521	26	404	10	1239
	F	40	25	40	47	41	51	40	451	22	316	6	1079
TOTAL SHIRE	M	47	19	39	42	44	73	68	615	33	530	15	1525
	F	46	28	51	48	49	64	50	537	25	419	10	1327
KALAMUNDA- KALAMUNDA-GOOSEBERRY HILL (N.M.)	M	15	10	11	8	10	17	11	122	18	135	3	360
	F	11	8	13	5	11	9	5	117	18	143	6	346
REST OF SHIRE	M	28	23	8	13	15	21	27	333	16	291	17	792
	F	30	23	18	23	18	22	30	268	18	213	14	677
TOTAL SHIRE	M	43	33	19	21	25	38	38	455	34	426	20	1152
	F	41	31	31	28	29	31	35	385	36	356	20	1023
KWINANA- KWINANA NEW TOWN (N.M.)	M	52	38	34	22	17	47	113	360	5	52		740
	F	59	47	43	28	21	52	106	322	8	45	1	732
REST OF SHIRE	M	5	4		10	4	16	27	107	3	75	8	339
	F	4	2	1	13	7	15	13	141	5	55	2	258
TOTAL SHIRE	M	57	42	34	32	21	63	140	547	8	127	8	1079
	F	63	49	44	41	28	67	119	463	13	100	3	990
MUNDARING	M	20	13	14	10	26	40	43	398	29	480	17	1090
	F	26	12	18	12	28	33	43	322	25	356	23	898
ROCKINGHAM- ROCKINGHAM (N.M.)	M	5	5	3		2	3	15	67	3	81	2	186
	F	3	3	5	1	6	1	10	66	1	73	1	170
REST OF SHIRE	M	9		1	3	1	1	4	72	9	87	5	192
	F	7	1	1	5	4	2	5	71	6	79	4	185
TOTAL SHIRE	M	14	5	4	3	3	4	19	139	12	168	7	378
	F	10	4	6	6	10	3	15	137	7	152	5	355
SERPENTINE-JARRAHDALE	M	4	3	2		2	8	6	59	5	95	7	191
	F	3	2	1		3	7	5	36	6	66	2	131
SWAN-GUILDFORD (PART) (b)	M	39	23	37	30	26	44	29	312	13	412	17	982
	F	26	20	26	33	30	30	22	216	16	262	16	697
WANNEROD	M	4	13	9	8	10	6	20	122	9	124	5	330
	F	6	7	6	13	8	5	23	107	9	79	1	264
TOTAL URBAN	M	86	70	67	43	57	115	173	939	52	613	15	2230
	F	95	76	83	48	59	106	167	866	45	546	15	2107
TOTAL RURAL	M	187	120	145	134	148	267	307	2595	136	2556	101	6686
	F	176	120	170	184	181	224	257	2098	135	1786	78	5409
TOTAL DIVISION	M	273	190	212	177	205	382	480	3524	188	3169	116	8916
	F	271	196	253									

No. 3.—PERIOD OF RESIDENCE IN AUSTRALIA OF PERSONS BORN OUTSIDE AUSTRALIA:
 LOCAL GOVERNMENT AREAS AND NON-MUNICIPAL TOWNS, (1,000 PERSONS OR MORE),
 WESTERN AUSTRALIA, CENSUS, 30th JUNE, 1961.
 (Exclusive of full-blood Aborigines)

LOCAL GOVERNMENT AREA, ETC. ("N.M." indicates Non-municipal Town)	PERIOD OF RESIDENCE IN AUSTRALIA											TOTAL	
	Under 1 Year	1 Year and under 2 Years	2 Years and under 3 Years	3 Years and under 4 Years	4 Years and under 5 Years	5 Years and under 6 Years	6 Years and under 7 Years	7 Years and under 14 Years	14 Years and under 21 Years	21 Years and over	Not Stated		
SOUTH WEST STATISTICAL DIVISION													
CITIES AND TOWNS—													
BUNBURY	M	33	20	24	37	24	44	61	450	22	453	20	1188
	F	35	16	35	36	31	42	63	381	15	392	33	1079
SHIRES—													
AUGUSTA-MARGARET RIVER	M	9	1		5	4	4	4	73	8	277		385
	F	4	1		4	7	4	5	74		181	1	290
BALINGUP	M	6	3	1	3	4	6	10	82	3	68	2	188
	F	3		4	5	1	3	5	51	3	49	1	125
BODDINGTON	M	3	2			5	2	2	33	1	26	1	75
	F					2			24		20		46
BRIDGETOWN— BRIDGETOWN (N.M.)	M	2	1	2	5	1	12	4	57	8	90	4	186
	F	1	2	4	6	2	13	2	29	5	66	5	135
REST OF SHIRE	M	3	1	4	1	1	5	1	24	4	62	2	108
	F	3	1	3			6	3	18	1	35	2	72
TOTAL SHIRE	M	5	2	6	6	2	17	5	81	12	152	6	294
	F	4	3	7	6	2	19	5	47	6	101	7	207
BUSSELTON— BUSSELTON (N.M.)	M	9	1	2	2	5	3	2	81	12	205	3	325
	F	11	4	4	4	7	2	2	77	6	203	2	318
REST OF SHIRE	M	5	1	4	4	5	3	16	61	2	177		278
	F	5	1	1	4	5	3	12	39	3	118		191
TOTAL SHIRE	M	14	2	6	6	10	6	18	142	14	382	3	603
	F	16	1	5	8	12	5	14	116	9	321	2	509
CAPEL	M	1	4		2		3	10	44	1	47		112
	F	3	4	1	2		1	7	28	3	40	1	90
COLLIE— COLLIE (N.M.)	M	13	5	19	16	16	23	25	431	9	327	13	897
	F	11	5	16	20	24	27	21	333	2	252	14	725
REST OF SHIRE	M	1			2		1	1	49	8	50	1	113
	F	1			6		1	2	52	4	24	1	91
TOTAL SHIRE	M	14	5	19	18	16	24	26	480	17	377	14	1010
	F	12	5	16	26	24	28	23	385	6	276	15	816
DARDANUP	M	8	4	7	1	7	7	12	50	6	67	1	170
	F	3		9	5	6	4	6	47	2	46	3	131
DONNYBROOK— DONNYBROOK (N.M.)	M	1	2		2	5	4	4	28	1	40	1	88
	F	2	1		2	2	1	2	25	1	33	2	71
REST OF SHIRE	M	1	2	2	3	1	5	7	32	3	69	3	128
	F	1	1	7	1	1	2	2	24	2	29		67
TOTAL SHIRE	M	2	4	2	5	6	9	11	60	4	109	4	216
	F	2	2	7	3	2	2	4	49	3	62	2	138
GREENBUSHES	M	2	2	3			2	2	38	1	41	1	89
	F		3			3		2	32	1	25		69
HARVEY— HARVEY (N.M.)	M	8	5	4	4	5	10	8	123	4	112	7	290
	F	7	1	3	3	5	8	16	99	5	90	5	242
REST OF SHIRE	M	27	18	10	13	19	30	28	283	16	257	5	706
	F	21	15	10	18	16	31	28	189	8	182	3	491
TOTAL SHIRE	M	35	23	14	17	24	40	36	406	20	369	12	996
	F	28	16	13	21	21	39	44	288	13	242	8	733
MANDURAH— MANDURAH (N.M.)	M				2			1	21	8	195	6	234
	F								23	7	155	5	196
REST OF SHIRE	M		1	1	3				3	1	8		12
	F								1	1	4		6
TOTAL SHIRE	M				2			1	24	9	203	6	246
	F		1	1	3			1	24	8	159	5	202
MANJIMUP— MANJIMUP (N.M.)	M	14	4	6	14	24	32	20	193	8	178	5	498
	F	2	7	11	11	24	28	16	162	12	110	4	387
PEMBERTON (N.H.)	M	4	1	5	8	3	13	5	69	3	77	3	191
	F	6	3	6	6	7	10	5	42	1	52	2	140
REST OF SHIRE	M	24	24	21	35	23	54	45	357	15	416	19	1033
	F	24	30	34	46	26	33	41	244	10	194	18	700
TOTAL SHIRE	M	42	25	32	57	50	99	70	619	26	671	27	1722
	F	32	40	51	63	57	71	62	448	23	356	24	1227
MURRAY	M	29	16	15	6	10	29	21	124	5	170	4	429
	F	28	5	16	13	6	12	8	112	2	112	9	323
NANNUP	M	13	9	17	6	5	9	14	70	11	76		230
	F	5	8	12	7	1	3	6	36	5	45	1	131
UPPER BLACKWOOD	M	8	7	10	3	5	9	11	103	8	89	2	255
	F	3	1	4	3	6	8	4	60	3	54	3	149
WAROONA	M	5	3	5	1	6	6	16	99	3	116	3	263
	F	5	3	5		10	11	8	94	6	67	3	218
TOTAL URBAN	M	84	39	62	90	83	142	130	1453	75	1677	62	3897
	F	75	36	80	91	102	131	126	1171	54	1353	72	3293
TOTAL RURAL	M	145	97	96	85	95	175	200	1525	96	2016	44	4574
	F	108	79	109	114	89	121	141	1125	63	1195	46	3190
TOTAL DIVISION	M	229	136	158	175	178	317	330	2978	171	3693	106	8471
	F	183	115	189	205	191	252	269	2296	117	2548	118	6483
SOUTHERN AGRICULTURAL STATISTICAL DIVISION													
CITIES AND TOWNS—													
ALBANY	M	34	24	39	29	47	61	46	651	26	436	5	1398
	F	32	33	38	21	44	39	49	550	36	408	5	1255
SHIRES—													
ALBANY	M	2	4	10	12	5	7	16	146	5	170	1	378
	F		2	10	8	5	9	8	124	4	93	1	264
BROOMEHILL	M		1		4		2	2	21	2	20	4	56
	F				3		1	5	16		13	2	40
CRANBROOK	M	3	5	3	4	6	2	3	27	3	44	1	101
	F	5	3	4			1		12	1	18	1	45
DENMARK	M	8	1	1	2	4	7	62	3	141	4	233	
	F	5	2		3	4	7	58	4	116	3	202	
DUMBLEYUNG	M	5	2	3	2	2	1		20	4	46	4	89
	F	2	3	5	3		1		19	3	24	2	62
GNOWANGERUP	M	15	5	3	1	4	8	9	104	7	108	3	272
	F	7	3	5	3	6	2	7	59	3	56	3	156
KATANNING— KATANNING (N.M.)	M	12	6	13	5	8	17	17	132	4	102	4	320
	F	7	10	15	13	12	18	17	101	4	95	10	302
REST OF SHIRE	M	2	1		1	1	1	1	8	1	33		47
	F	3	2	6	2	3	1	1	7	1	15		41
TOTAL SHIRE	M	14	6	14	5	9	18	17	140	5	135	4	367
	F	10	12	21	15	15	19	18	106	5	110	10	343
KOJONUP	M	6	5	10	4	4	12	5	91	5	113	7	262
	F	10	4	9	10	4	3	10	51	6	61	2	170

NOTE: This table relates only to persons who were born outside Australia.

CENSUS OF THE COMMONWEALTH OF AUSTRALIA, 1961.
**No. 3.—PERIOD OF RESIDENCE IN AUSTRALIA OF PERSONS BORN OUTSIDE AUSTRALIA:
 LOCAL GOVERNMENT AREAS AND NON-MUNICIPAL TOWNS (1,000 PERSONS OR MORE),
 WESTERN AUSTRALIA, CENSUS, 30th JUNE, 1961.**
 (Exclusive of full-blood Aborigines)

LOCAL GOVERNMENT AREA, ETC. ("N.M." indicates Non-municipal Town)	PERIOD OF RESIDENCE IN AUSTRALIA											TOTAL	
	Under 1 Year	1 Year and under 2 Years	2 Years and under 3 Years	3 Years and under 4 Years	4 Years and under 5 Years	5 Years and under 6 Years	6 Years and under 7 Years	7 Years and under 14 Years	14 Years and under 21 Years	21 Years and over	Not Stated		
SOUTHERN AGRICULTURAL STATISTICAL DIVISION (CONTINUED)													
SHIRES (CONTINUED)—													
LAKE GRACE	M	3	3	8	3	4	8	7	59	3	113	9	220
	F	7	1	4	2	4	3	3	14		57	3	98
NYABING-PINGRUP	M	2	1			4		2	19	2	30	1	61
	F	1	3	1		3			10	1	15	1	35
PLANTAGENET-MOUNT BARKER (N.M.)	M	13	10	8	5	5	13	12	67	3	53	2	191
	F	4		4	5	2	7		41	1	31		95
REST OF SHIRE	M	12	5	2	4	2	3	5	56	6	110	2	207
	F	11		3	4			5	47	4	70	2	146
TOTAL SHIRE	M	25	15	10	9	7	16	17	123	9	163	4	398
	F	15		7	9	2	7	5	88	5	101	2	241
TAMBELLUP	M	2	3		1	1			27	1	22		57
	F	4	3	1	3		1	2	12	1	17		44
WAGIN-WAGIN (N.M.)	M	4	2	8		4	16	7	67	5	41	5	159
	F	3	2	7	4	4	4	3	77	2	24	4	134
REST OF SHIRE	M	4	4	3		2	2	2	11		16	1	45
	F	3	2	1		1	1		2		12		19
TOTAL SHIRE	M	8	6	11	6	6	18	9	78	5	57	6	204
	F	3	4	8	4	5	3	7	79	2	36	4	153
WEST ARTHUR	M	5	3	2	2	2	6	5	36	2	40	3	106
	F	1		1	1	1			18		20	1	43
WOODANILLING	M	1	2	2		1		3	18	1	9		38
	F						1		5		6		12
TOTAL URBAN	M	63	42	68	39	64	107	82	917	38	632	16	2068
	F	46	45	64	43	62	68	69	769	43	558	19	1786
TOTAL RURAL	M	62	51	48	38	40	57	66	705	44	1016	45	2172
	F	51	31	52	39	30	28	48	454	29	594	21	1377
TOTAL DIVISION	M	125	93	116	77	104	164	148	1622	82	1648	61	4240
	F	97	76	116	82	92	96	117	1223	72	1152	40	3163
CENTRAL AGRICULTURAL STATISTICAL DIVISION													
CITIES AND TOWNS—													
NARROGIN	M	6	6	3	5	10	10	14	277	6	129	19	485
	F	6	3	5	8	8	10	9	215	2	88	13	367
NORTHAM	M	9	19	13	13	8	40	55	565	9	163	4	898
	F	11	19	13	17	8	22	52	506	10	125	12	795
YORK	M	1	1	3			4	3	21	1	43	1	78
	F	2		1	1		4	1	23		31	2	65
SHIRES—													
BEVERLEY	M	4	2	3	5	12	4	9	34	1	42	3	119
	F	10		4	6	6	2	3	17	3	32	1	84
BROOKTON	M	1	2	4	1	2	7	4	23	3	31	3	81
	F	1	2	3	1	1	5	3	16	3	16		51
BRUCE ROCK	M	11	5	4	2	6	11	2	61	2	71	3	178
	F	4	3	6	4	2	9	2	42	2	56	3	133
CORRIGIN	M	4	2	5	5	7	5	3	46	2	69	2	150
	F	3	1	4	6	3	1		26	1	33	2	80
CUBALLING	M	1	1			1			14		23	1	41
	F	1							12		11	2	26
CUNDERDIN	M		2	1	1	3	2	2	32	1	54	1	99
	F	1	2	2	1	1	2	3	33	3	27	3	78
DOWERIN	M	9	5	1		3	1	2	32	1	31	3	88
	F	5	3	2				1	17	5	24	1	58
GOODMALLING	M	5		6	1	4	2	3	21	4	36	2	84
	F	1	1	4		1	3	1	13	1	22		47
KELLERBERRIN-KELLERBERRIN (N.M.)	M	2	12	3		4	12	2	50		34	5	124
	F	2		2	1	1	3	3	35	1	31	1	78
REST OF SHIRE	M	3	1	2	4	4	5	2	20	4	38		83
	F	1		2	3	3	3	1	17		24		51
TOTAL SHIRE	M	5	13	5	4	8	17	4	70	4	72	5	207
	F	3		2	3	4	4	4	52	1	55	1	129
KONDININ	M	6	1	6	5	5	2	34	11	66	2	138	
	F	1	1	4	2		2	11	3	21	2	47	
KOORDA	M	2	5	9	2	5	2	1	40	2	42		110
	F	1		4			1		11	3	24	1	46
KULIN	M	10	2	4			3	3	38	2	63	2	127
	F	5		1		1	1	2	12	1	28		51
MERREDIN-MERREDIN (N.M.)	M	16	4	4	7	5	12	9	150	6	87	4	304
	F	6	8	6	9	5	3	13	104	4	56	5	219
REST OF SHIRE	M	5	8	2	3	6	6	51	2	60	4	147	
	F	6	5	3	3	3	2	44	1	25	3	92	
TOTAL SHIRE	M	21	12	6	7	8	18	15	201	8	147	8	451
	F	12	13	6	9	8	6	15	148	5	81	8	311
MOUNT MARSHALL	M	2			4			2	30	4	50	1	93
	F	1			4			5	17		13	1	41
MUKINBUDIN	M	1	1	2		1	2	1	24	3	38		73
	F				1	1			17		17	1	37
NAREMBEEN	M	6	5	1	2	6	2		43	3	78		146
	F	4	1	1	1	7	1		19	1	32	1	68
NARROGIN	M	1	2	1			3	2	17	1	26	3	56
	F				1			1	2	1	12	1	18
NORTHAM-WUNDOWIE (N.M.)	M	11	18	20	10	15	23	19	117	2	20	4	259
	F	3	15	21	14	14	2	6	73		15		163
REST OF SHIRE	M	1	9	6	6	4	7	5	60		55		153
	F		4	6	2	5	2	57	1	29	1		87
TOTAL SHIRE	M	12	27	26	16	19	30	24	177	2	75	4	412
	F	3	19	27	16	14	7	8	110	1	44	1	250
NUNGARIN	M		1					1	9	2	24		37
	F	1					2		8	1	13		25
PINGELLY	M	3	2	5	2	1	5	2	40	4	40	2	106
	F	5	1	3	3	3	3		24	9	17	1	69
QUAIRADING	M	4	2	3		3	1	10	31	4	46	1	105
	F	1	2	3		3		8	10	1	24		52
TAMMIN	M	1		1				4	25	1	28	2	62
	F	1		2		1			10		19	3	36

NOTE: This table relates only to persons who were born outside Australia.

STATE OF WESTERN AUSTRALIA—PERIOD OF RESIDENCE IN AUSTRALIA.
No. 3.—PERIOD OF RESIDENCE IN AUSTRALIA OF PERSONS BORN OUTSIDE AUSTRALIA:
LOCAL GOVERNMENT AREAS AND NON-MUNICIPAL TOWNS (1,000 PERSONS OR MORE),
WESTERN AUSTRALIA, CENSUS, 30th JUNE, 1961.
 (Exclusive of full-blood Aborigines)

LOCAL GOVERNMENT AREA, ETC. ("N.M." indicates Non-municipal Town)	PERIOD OF RESIDENCE IN AUSTRALIA											TOTAL	
	Under 1 Year	1 Year and under 2 Years	2 Years and under 3 Years	3 Years and under 4 Years	4 Years and under 5 Years	5 Years and under 6 Years	6 Years and under 7 Years	7 Years and under 14 Years	14 Years and under 21 Years	21 Years and over	Not Stated		
CENTRAL AGRICULTURAL STATISTICAL DIVISION (CONTINUED)													
SHIRES (CONTINUED)—													
TOODYAY	M	5	2	3		2	4	10	31		40		97
	F	8	1			1	2	7	23	3	24	2	71
TRAYNING-KUNUNOPP IN-YELBENI	M	1		3	2	1		2	25	1	40	1	76
	F	2		3			2	2	14		17		40
WANDERING	M				4				16	1	17		38
	F					2		3	11		4		21
WESTONIA	M	1	1				6	1	16	2	29	2	58
	F		2	1			1	1	8	1	7		21
WICKEPIN	M	3	1	1		2	7		28	3	53	3	101
	F	1		1			1		20		30	1	54
WILLIAMS	M	4	3	1		5	2		30	1	36	4	87
	F	2		1	1	3			18	2	22	3	52
WYALKATCHEM	M	4	3	1	2	1	6	5	55	2	47	2	128
	F	3	1		7		5	2	25	2	21	3	67
YORK	M	1	1		1		1		8	2	18		32
	F				1	1	1	1	2	1	14		21
TOTAL URBAN	M	45	60	46	35	42	101	102	1180	24	476	37	2148
	F	30	45	48	50	36	42	84	956	17	346	33	1687
TOTAL RURAL	M	99	69	75	49	76	99	85	334	69	291	47	2895
	F	69	30	55	43	43	56	51	54	49	68	36	1624
TOTAL DIVISION	M	144	129	121	84	118	200	187	2114	93	1767	84	5041
	F	99	75	103	93	79	98	135	1490	66	1004	69	3311
NORTHERN AGRICULTURAL STATISTICAL DIVISION													
CITIES AND TOWNS—													
GERALDTON	M	30	28	22	18	33	57	38	389	32	393	20	1060
	F	21	13	27	20	37	48	31	305	28	244	21	795
SHIRES—													
CARNAMAH	M	1	1	2	3	3	4	7	39	6	65	3	134
	F			3	1	2	3	2	11		27	4	53
CHAPMAN VALLEY	M	2		3	2	4	4	3	46	2	76	8	150
	F		3	3	2	9	6	7	53	3	21	1	108
CHITTERING	M	5		3	3	4	3	5	32		50		102
	F	3	1		5	1			17	1	21	2	51
DALWALLINU	M	5	5	1	5	7	8	8	65	2	91	6	203
	F	1	1		8	1	5	8	26	1	39	2	92
DANDARAGAN	M	2	2	5	2			6	13	1	13		44
	F		2	1	1			1	5		4	1	15
GERALDTON-GREENOUGH	M	1	1	2	1	2	8	6	41	1	48	5	116
	F	3	1	6	4	2	4	7	25	2	20		74
GINGIN	M						1		8	1	12	3	25
	F								2	1	9	1	13
IRWIN	M		3						11	3	21	3	41
	F	1	1	1	1				6	2	19	2	33
MINGENEW	M	7	2			1		2	12		24		50
	F	9		1		1		1	4		15	1	32
MOORA- MOORA (N.M.)	M	2	2		1	1	5	6	51	3	30	2	103
	F	3				1	6	6	36	3	21	2	80
REST OF SHIRE	M	4	2	1	3	2	9	5	41	5	56	2	130
	F	3			2	1	5	2	20	4	26	1	62
TOTAL SHIRE	M	6	4	1	4	3	14	11	92	8	66	4	233
	F	6		2	2	2	11	6	56	7	47	3	142
MORAWA	M	10	3	3	1	1	7		26	6	51	1	109
	F	7		1		3		1	23	1	34		70
MULLEWA	M	8	15	1	3	7	11	9	67	4	57	11	193
	F	3	4	2	2	1		1	18	3	18	1	53
NORTHAMPTON	M	2		3	1	1	2	2	12	1	42	3	69
	F	1		2			1	2	8		23		37
PERENJORI	M	5		5	1	2		1	27	5	54	5	110
	F	6		1	1			2	6	1	21	7	45
THREE SPRINGS	M	8	6	6	5		3	4	33	5	24	5	99
	F			4	5		2	3	12	2	10	1	39
VICTORIA PLAINS	M	12	5	4	2	3	6	3	52	2	47	4	140
	F	6	2		2		2	1	25		26	1	65
WONGAN-BALLIDU	M	9	8	2	6	2	5	10	61	3	79	8	193
	F	4	1	5	4	1	1	4	32	4	31	4	91
TOTAL URBAN	M	32	30	22	19	34	62	44	440	35	423	22	1163
	F	24	13	29	20	38	54	37	341	31	265	23	875
TOTAL RURAL	M	81	51	40	38	39	75	71	586	47	810	69	1908
	F	47	16	29	39	19	32	40	293	25	364	29	933
TOTAL DIVISION	M	113	81	62	57	73	138	115	1026	82	1233	91	3071
	F	71	29	58	59	57	86	77	634	56	629	52	1808
EASTERN GOLDFIELDS STATISTICAL DIVISION													
CITIES AND TOWNS—													
BOULDER (c)	M	2	7	18	15	20	14	26	187	8	303		600
	F	5	11	8	17	14	9	26	135	3	161		389
KALGOORLIE (c)	M	28	19	12	19	26	34	34	246	15	485	5	923
	F	24	15	25	18	23	21	33	159	17	241	14	590
SHIRES—													
COOLGARDIE	M	4	6	9	3	1		6	31		67	4	140
	F	2	3	5	1	2		2	19		19	2	55
DUNDAS- NORSEMAN (N.M.)	M	9	9	6	10	10	9	8	77	4	98	7	247
	F	5	9	4	8	3	7	6	45	2	48	1	138
REST OF SHIRE	M	4	2	6		3	4		28	2	48		97
	F		1	5				1	19		17		43
TOTAL SHIRE	M	13	11	12	10	13	13	8	105	6	146	7	344
	F	5	10	9	8	3	7	7	64	2	65	1	181
ESPERANCE- ESPERANCE (N.M.)	M	2				2			6		56		66
	F	1	1			3	1		6	2	35	2	51
REST OF SHIRE	M	4	5	1	2	5	3	4	27	2	46	3	102
	F	1	2		4	2	3	1	7	1	13	4	38
TOTAL SHIRE	M	6	5	1	2	7	3	4	33	2	102	3	168
	F	2	3		4	5	4	1	13	3	48	6	89

(c) For total population of Kalgoorlie and Suburbs see State Summary at end of Table.

NOTE: This table relates only to persons who were born outside Australia.

CENSUS OF THE COMMONWEALTH OF AUSTRALIA, 1961.

**No. 3.—PERIOD OF RESIDENCE IN AUSTRALIA OF PERSONS BORN OUTSIDE AUSTRALIA:
LOCAL GOVERNMENT AREAS AND NON-MUNICIPAL TOWNS (1,000 PERSONS OR MORE),
WESTERN AUSTRALIA, CENSUS, 30th JUNE, 1961.
(Exclusive of full-blood Aborigines)**

LOCAL GOVERNMENT AREA, ETC. (“N.M.” indicates Non-municipal Town)	PERIOD OF RESIDENCE IN AUSTRALIA											TOTAL	
	Under 1 Year	1 Year and under 2 Years	2 Years and under 3 Years	3 Years and under 4 Years	4 Years and under 5 Years	5 Years and under 6 Years	6 Years and under 7 Years	7 Years and under 14 Years	14 Years and under 21 Years	21 Years and over	Not Stated		
EASTERN GOLDFIELDS STATISTICAL DIVISION (CONTINUED)													
SHIRES (CONTINUED)—													
KALGOORLIE— KALGOORLIE SUBURBS (c)	M	4	9	7	6	3	17	21	112	6	284	3	472
	F	3	7	5	9	9	19	23	72		179	6	332
REST OF SHIRE	M	21	16	15	12	13	5	6	55	4	57	1	205
	F	7	10	9	8	2	4	8	1	7			56
TOTAL SHIRE	M	25	25	22	18	16	22	27	157	10	341	4	677
	F	10	7	15	18	17	21	27	80	1	186	6	388
LAVERTON	M	3					1		5	1	11	2	23
	F	2			1				2	1	3		9
LEONORA	M	21	16	6	7	9	20	14	59	1	79	4	236
	F	8	5	8	12	5	7	4	14		17	1	81
MENZIES	M	10	4	3	3	4	4	3	19	1	62	3	116
	F	1	1	2			1		6	1	2		14
RAVENSTHORPE	M	3	1	2	1	3	5	5	29	5	31	2	87
	F	1		5			1	3	13	3	9	1	36
YILGARN	M	9	10	8	13	5	28	13	117	9	199	3	414
	F	4	4	10	14	8	9	10	64		72	4	199
TOTAL URBAN	M	45	44	43	50	61	74	89	528	33	1226	15	2308
	F	38	43	42	52	52	57	88	417	24	664	23	1500
TOTAL RURAL	M	79	60	50	41	43	79	51	370	25	600	22	1420
	F	26	16	45	41	25	23	25	152	7	155	12	531
TOTAL DIVISION	M	124	104	93	91	104	153	140	998	58	1826	37	3728
	F	64	59	87	93	77	80	113	569	31	823	35	2031
CENTRAL STATISTICAL DIVISION													
CITIES AND TOWNS													
SHIRES—													
CUE	M	1					2	1	8		33	1	46
	F						1		4		7		12
MEEKATHARRA	M				6	1	3	4	26	2	38	1	81
	F		2		2		1	2	10	3	9	1	30
MOUNT MAGNET	M	3	10	3	2	1	10	5	39	1	65	1	140
	F		3	2	2		3	3	15	2	16		46
MURCHISON	M		1		1				7	2	5		16
	F								2		4		6
SANDSTONE	M								1		5		6
	F			1					1		3	1	6
WILUNA	M						1		2		12	1	16
	F				1	1		1			5		8
YALGOO	M				2		1	2	15	1	18	1	40
	F			1				3	2	1	2		9
TOTAL URBAN	M												—
	F												—
TOTAL RURAL	M	4	11	3	11	2	17	12	98	6	176	5	345
	F		5	4	5	1	5	9	34	6	46	2	117
TOTAL DIVISION	M	4	11	3	11	2	17	12	98	6	176	5	345
	F		5	4	5	1	5	9	34	6	46	2	117
NORTH WEST STATISTICAL DIVISION													
CITIES AND TOWNS—													
CARNARVON	M	14	4	4	4		3	6	63	11	60	2	171
	F	7	4	2	4	2	2	2	33	2	28	2	88
SHIRES—													
ASHBURTON	M		3		1	2	3		18	2	27	4	60
	F	1			1	3		1		3	8		17
GASCOYNE—MINILYA	M	29	36	14	11	19	17	13	81	9	75	7	311
	F	13	15	15	7	8	5	4	43	3	26	1	140
SHARK BAY	M	5	1			2	4	2	12		11		37
	F		1			3			1		6	1	12
UPPER GASCOYNE	M	1	1		1			1	8	3	9	4	28
	F				1				4		2		7
TOTAL URBAN	M	14	4	4	4		3	6	63	11	60	2	171
	F	7	4	2	4	2	2	2	33	2	28	2	88
TOTAL RURAL	M	35	41	14	13	23	24	16	119	14	122	15	436
	F	14	16	15	9	14	5	5	48	6	42	2	176
TOTAL DIVISION	M	49	45	18	17	23	27	22	182	25	182	17	607
	F	21	20	17	13	16	7	7	81	8	70	4	264
PILBARA STATISTICAL DIVISION													
CITIES AND TOWNS													
SHIRES—													
MARBLE BAR	M			1	1		1	2	8	2	14	1	30
	F								5	1	4	1	11
NULLAGINE	M					1	1		7	1	14		24
	F												—
PORT HEDLAND	M	5	4		1	1	4	6	53	8	41	5	128
	F	4	1		2	1	1	3	16	1	10		39
ROEBOURNE	M	4	3		1	1	1		28	3	27	2	70
	F								8	2	3	2	15
TABLELAND	M	58	60	15	11	14	26	24	122	3	24	5	362
	F	11	15	11	9	5	4	9	47		10	1	122
TOTAL URBAN	M												—
	F												—
TOTAL RURAL	M	67	67	16	14	17	33	32	218	17	120	13	614
	F	15	16	11	11	6	5	12	76	4	27	4	187
TOTAL DIVISION	M	67	67	16	14	17	33	32	218	17	120	13	614
	F	15	16	11	11	6	5	12	76	4	27	4	187

(c) For total population of Kalgoorlie and Suburbs see State Summary at end of Table.

NOTE: This table relates only to persons who were born outside Australia.

STATE OF WESTERN AUSTRALIA—PERIOD OF RESIDENCE IN AUSTRALIA.
No. 3.—PERIOD OF RESIDENCE IN AUSTRALIA OF PERSONS BORN OUTSIDE AUSTRALIA:
LOCAL GOVERNMENT AREAS AND NON-MUNICIPAL TOWNS (1,000 PERSONS OR MORE),
WESTERN AUSTRALIA, CENSUS, 30th JUNE, 1961.
 (Exclusive of full-blood Aboriginals)

LOCAL GOVERNMENT AREA, ETC. (“N.M.” indicates Non-municipal Town)	PERIOD OF RESIDENCE IN AUSTRALIA											TOTAL	
	Under 1 Year	1 Year and under 2 Years	2 Years and under 3 Years	3 Years and under 4 Years	4 Years and under 5 Years	5 Years and under 6 Years	6 Years and under 7 Years	7 Years and under 14 Years	14 Years and under 21 Years	21 Years and over	Not Stated		
KIMBERLEY STATISTICAL DIVISION													
CITIES AND TOWNS													
SHIRES—													
BROOME—													
BROOME (N.M.)	M	6	4	12	53	20	48	23	49	12	56	11	294
REST OF SHIRE	F		2	2	3	3		2	8	1	17	1	39
TOTAL SHIRE	M	2		1	1		2		6		7	6	25
	F	1							2		2		5
	M	8	4	13	54	20	50	23	55	12	63	17	319
	F	1	2	2	3	3		2	10	1	19	1	44
HALLS CREEK	M	1	2	5	4	1	1	1	10	3	17	3	48
	F				1			1			4	4	10
WEST KIMBERLEY	M	25	43	15	18	20	20	18	178	12	74	12	435
	F	4	5	1	4	2	5	2	16	4	12	3	58
WYNDHAM—EAST KIMBERLEY	M	46	21	19	14	10	19	20	109	9	54	8	329
	F	9	3	4	2	2	1	2	21	2	7	2	55
TOTAL URBAN	M	6	4	12	53	20	48	23	49	12	56	11	294
	F		2	2	3	3		2	8	1	17	1	39
TOTAL RURAL	M	74	66	40	37	31	42	39	303	24	152	29	837
	F	14	8	5	7	4	6	5	39	6	25	9	128
TOTAL DIVISION	M	80	70	52	90	51	90	62	352	36	208	40	1131
	F	14	10	7	10	7	6	7	47	7	42	10	167
MIGRATORY													
MIGRATORY	M	904	20	16	22	17	14	14	150	35	155	459	1806
	F	227		4	3			5	19		12	75	345
STATE SUMMARY													
STATISTICAL DIVISIONS—													
METROPOLITAN AREA OF PERTH	M	2091	1388	1389	1484	1338	2226	2445	19355	1436	18514	1036	52702
	F	2114	1291	1612	1742	1537	2102	2220	16695	1407	16774	889	48383
SWAN	M	273	190	212	177	205	382	480	3524	188	3169	116	8916
	F	271	196	253	232	240	330	424	2964	180	2332	94	7516
SOUTH WEST	M	229	136	158	175	178	317	330	2978	171	3693	106	8471
	F	183	115	189	205	191	252	269	2296	117	2548	118	6483
SOUTHERN AGRICULTURAL	M	125	93	116	77	104	164	148	1622	82	1648	61	4240
	F	97	76	116	82	92	96	117	1223	72	1152	40	3163
CENTRAL AGRICULTURAL	M	144	129	121	84	118	200	187	2114	93	1767	84	5041
	F	99	75	103	93	79	98	135	1490	66	1004	69	3311
NORTHERN AGRICULTURAL	M	113	81	62	57	73	138	115	1026	82	1233	91	3071
	F	71	29	58	59	57	86	77	634	56	629	52	1808
EASTERN GOLDFIELDS	M	124	104	93	91	104	153	140	998	58	1826	37	3728
	F	64	59	87	93	77	80	113	569	31	823	35	2031
CENTRAL	M	4	11	3	11	2	17	12	98	6	176	5	345
	F		5	4	5	1	5	9	34	6	46	2	117
NORTH WEST	M	49	45	18	17	23	27	22	182	25	182	17	607
	F	21	20	17	13	16	7	7	81	8	70	4	264
PILBARA	M	67	67	16	14	17	33	32	218	17	120	13	614
	F	15	16	11	11	6	5	12	76	4	27	4	187
KIMBERLEY	M	80	70	52	90	51	90	62	352	36	208	40	1131
	F	14	10	7	10	7	6	7	47	7	42	10	167
MIGRATORY	M	904	20	16	22	17	14	14	150	35	155	459	1806
	F	227		4	3			5	19		12	75	345
TOTAL WESTERN AUSTRALIA	M	4203	2334	2256	2299	2230	3761	3987	32617	2229	32691	2065	90672
	F	3176	1892	2461	2548	2303	3067	3395	26128	1954	25459	1392	73775
URBAN—RURAL—													
METROPOLITAN URBAN	M	2091	1388	1389	1484	1338	2226	2445	19355	1436	18514	1036	52702
	F	2114	1291	1612	1742	1537	2102	2220	16695	1407	16774	889	48383
OTHER URBAN—													
KALGOORLIE AND SUBURBS	M	34	35	37	40	49	65	81	545	29	1072	8	1995
	F	32	33	38	44	46	49	82	366	20	581	20	1311
OTHER	M	341	258	287	293	312	587	568	5124	251	4091	172	12284
	F	283	231	312	267	308	411	495	4195	197	3196	169	10064
TOTAL	M	375	293	324	333	361	652	649	5669	240	5163	180	14279
	F	315	264	350	311	354	460	577	4561	217	3777	189	11375
RURAL	M	833	633	527	460	514	869	879	7443	478	8859	390	21885
	F	520	337	495	492	412	505	593	4853	330	4896	239	13672
MIGRATORY	M	904	20	16	22	17	14	14	150	35	155	459	1806
	F	227		4	3			5	19		12	75	345
TOTAL WESTERN AUSTRALIA	M	4203	2334	2256	2299	2230	3761	3987	32617	2229	32691	2065	90672
	F	3176	1892	2461	2548	2303	3067	3395	26128	1954	25459	1392	73775

NOTE: This table relates only to persons who were born outside Australia.

CENSUS OF THE COMMONWEALTH OF AUSTRALIA, 1961.
No. 4.—NATIONALITY (i.e. ALLEGIANCE): LOCAL GOVERNMENT AREAS AND NON-MUNICIPAL
 (Exclusive of

No.	LOCAL GOVERNMENT AREA, ETC. ("N.M." indicates Non-municipal Town)	BRITISH (a)	FOREIGN										
			American (U.S.)	Austrian	Chinese	Czecho- slovak	Danish	Dutch	Estonian	Finnish	French	German	
METROPOLITAN AREA OF PERTH													
CITIES AND TOWNS—													
1	CITY OF PERTH	M	42040	58	32	35	7	15	425	9	5	15	141
2		F	45650	28	22	15	4	8	402	5	2	12	131
3	CLAREMONT	M	3974	11		2	1		27				4
4		F	4510		1			1	25			1	6
5	COTTESLOE	M	3543	4	5				55	2		1	11
6		F	4090	3	6				47	1			13
7	EAST FREMANTLE	M	3022		1			1	18				2
8		F	3185		1				14			3	5
9	FREMANTLE (b)	M	10233	9	12	3	1	4	58	1	2	2	28
10		F	9801	5	5				56			2	20
11	MIDLAND	M	4300	4					45	1			10
12		F	4238		1				31				3
13	NEDLANDS	M	11267	24	13	7	1		39	1	3		38
14		F	11536	8	8			1	53	1		3	32
15	NORTH FREMANTLE (b)	M	1099	2					5				2
16		F	1119		1				9				3
17	SOUTH PERTH	M	14241	12	4	3		1	129		10	2	16
18		F	15210	4	3			2	122		7	2	12
19	SUBIACO	M	6849	5	6	4	2	2	103		1	1	21
20		F	8594	4	2		2	2	114			2	19
SHIRES—													
21	BASSEDEAN	M	3970	3	2				38	3			13
22		F	3999		2				32	2			22
23	BAYSWATER	M	9180	7	7		1		130	2			31
24		F	9309		8				123	3		1	36
25	BELMONT	M	9629	15	7		1	1	206	6			48
26		F	9761	4	9				206	10		1	54
27	CANNING	M	8275	5	5			4	275			2	25
28		F	8276	2	2			3	266	1		2	25
29	MELVILLE	M	19049	19	30		2		161			2	17
30		F	19517	12	14			1	149	1		4	30
31	MOSMAN PARK	M	2572	4					13		1		10
32		F	2914	5					24	1	1		11
33	PEPPERMINT GROVE	M	579	3					2				2
34		F	1068	6					1				
35	PERTH	M	39226	60	24	3	3	8	595			6	73
36		F	41202	26	20	2	4	9	537	3		7	79
37	SWAN-GUILDFORD (PART) (c)	M	1700		2			1	14			1	3
38		F	1675		1		1		20			1	2
39	TOTAL METROPOLITAN AREA	M	194848	245	150	57	19	37	2338	25	22	33	493
40		F	205654	107	106	17	11	27	2231	28	10	41	505
SWAN STATISTICAL DIVISION													
CITIES AND TOWNS													
SHIRES—													
41	ARMADALE-KELMSCOTT- ARMADALE (N.M.)	M	873						52				1
42		F	972						4				2
43	REST OF SHIRE	M	2140		1				68				3
44		F	2026		1				58				2
45	TOTAL SHIRE	M	3013		1				120				4
46		F	2998		2				108				2
47	COCKBURN- HAMILTON HILL (N.M.)	M	1757		2				11				7
48		F	1620		1				11			1	8
49	REST OF SHIRE	M	1588		2				14				10
50		F	1381	1	2				17	1			6
51	TOTAL SHIRE	M	3355		4				25				15
52		F	3001	1	4				28	1		1	16
53	GOSNELLS- GOSNELLS (N.M.)	M	957						11				1
54		F	979						8				2
55	REST OF SHIRE	M	3559	1	4		1		89			1	13
56		F	3455		1				76				15
57	TOTAL SHIRE	M	4516	1	4		1		100			1	14
58		F	4444		1				80				17
59	KALAMUNDA- KALAMUNDA-GOOSEBERRY HILL (N.M.)	M	1173	1					30				1
60		F	1197	1	1				27				8
61	REST OF SHIRE	M	2335	6		1			49				3
62		F	2352	2					33			1	9
63	TOTAL SHIRE	M	3508	7		1			79				8
64		F	3529	3	1				60			1	10
65	KWINANA- KWINANA NEW TOWN (N.M.)	M	1502	2	9		1		76				21
66		F	1532	1	5			1	78				24
67	REST OF SHIRE	M	663		1			1	35				8
68		F	629						23				8
69	TOTAL SHIRE	M	2165	2	10		1	1	111				29
70		F	2161	1	5			1	101				32
71	MUNDARING	M	3954	1	3	2		2	41		1		7
72		F	3884	3	4	1	1	3	41		2		8
73	ROCKINGHAM- ROCKINGHAM (N.M.)	M	624	1	1				12				8
74		F	631						16				3
75	REST OF SHIRE	M	609	1	2			1	9				12
76		F	590						6				7
77	TOTAL SHIRE	M	1233	2	3			1	21				20
78		F	1261						22				10
79	SERPENTINE-JARRAHDALE	M	964						9				1
80		F	820						5				1
81	SWAN-GUILDFORD (PART) (c)	M	3132						15				3
82		F	2291						14	2		2	
83	WANNEROO	M	819	1	1				5				1
84		F	719						6				
85	TOTAL URBAN	M	6886	4	12		1		192				38
86		F	6931	2	9			1	186			1	40
87	TOTAL RURAL	M	19773	10	14	3	1	4	334	1		1	63
88		F	18177	6	8	1	1	3	279	5		3	57
89	TOTAL DIVISION	M	26659	14	26	3	2	4	526	1		1	101
90		F	25108	8	17	1	1	4	465	5		4	97

(a) All persons of individual citizenship status who, by virtue of the Nationality and Citizenship Act 1948, are deemed to be British subjects. For purposes of this table Irish nationality is included with British. (b) The Town of North Fremantle is amalgamated with the City of Fremantle as from 1st November, 1961. (c) Part in Metropolitan Area, part in Swan Division - see Explanatory Notes.

CENSUS OF THE COMMONWEALTH OF AUSTRALIA, 1961.
No. 4.—NATIONALITY (i.e. ALLEGIANCE): LOCAL GOVERNMENT AREAS AND NON-MUNICIPAL
 (Exclusive of

No.	LOCAL GOVERNMENT AREA, ETC. ("N.M." indicates Non-municipal Town)	BRITISH (a)	FOREIGN									
			American (U.S.)	Austrian	Chinese	Czecho- slovak	Danish	Dutch	Estonian	Finnish	French	German
SOUTH WEST STATISTICAL DIVISION												
CITIES AND TOWNS—												
1	BUNBURY	M	6370	7	1			4	24	4		14
2		F	6477	5	3				23	2	1	14
SHIRES—												
3	AUGUSTA—MARGARET RIVER	M	1879	1					11			2
4		F	1656						10			3
5	BALINGUP	M	627						3			
6		F	555									
7	BODDINGTON	M	480						1			
8		F	461						1			
9	BRIDGETOWN—	M	959						4		1	2
10	BRIDGETOWN (N.M.)	F	876	1								2
11	REST OF SHIRE	M	567								2	
12		F	499								2	
13	TOTAL SHIRE	M	1526						4		3	2
14		F	1375	1							2	2
15	BUSSELTON—	M	1672	1					2	1		3
16	BUSSELTON (N.M.)	F	1795						3			6
17	REST OF SHIRE	M	1370						6			4
18		F	1199						6			3
19	TOTAL SHIRE	M	3042	1					9	1		7
20		F	2994									9
21	CAPEL	M	977						2			
22		F	871						1			2
23	COLLIE—	M	3693				1		31			4
24	COLLIE (N.M.)	F	3599						27			
25	REST OF SHIRE	M	495	1					2			1
26		F	413						3			5
27	TOTAL SHIRE	M	4188	1			1		33			5
28		F	4012						30			5
29	DARDANUP	M	817						10			
30		F	712						8			1
31	DONNYBROOK—	M	499									
32	DONNYBROOK (N.M.)	F	485									1
33	REST OF SHIRE	M	665									1
34		F	535									1
35	TOTAL SHIRE	M	1165									1
36		F	1018									1
37	GREENBUSHES	M	329									
38		F	305									1
39	HARVEY—	M	909					1	8			
40	HARVEY (N.M.)	F	860					1	4			
41	REST OF SHIRE	M	2519	2					20	1		1
42		F	2089	1				3	20			4
43	TOTAL SHIRE	M	3428	2				5	28			1
44		F	2949	1				4	24	1		4
45	MANDURAH—	M	1048	1				1	2			2
46	MANDURAH (N.M.)	F	1075		1				2			2
47	REST OF SHIRE	M	59						2			
48		F	45									
49	TOTAL SHIRE	M	1107	1				1	4			2
50		F	1116		1				2			2
51	MANJIMUP—	M	1386						6			2
52	MANJIMUP (N.M.)	F	1342						12			
53	PEMBERTON (N.M.)	M	575						1	1		
54		F	537									
55	REST OF SHIRE	M	3060						26		1	5
56		F	2406						20		1	5
57	TOTAL SHIRE	M	5021						33	1	1	7
58		F	4285						32		1	5
59	MURRAY	M	1817	1			1	1	5	2		2
60		F	1659				1		8	1		6
61	NANNUP	M	854						9		1	
62		F	677						9		1	1
63	UPPER BLACKWOOD	M	1232					1	3			1
64		F	1071						2			3
65	WAROONA	M	877						2			
66		F	817						2			
67	TOTAL URBAN	M	17111	9	1		1	6	78	6	1	27
68		F	17044	6	4		1	1	71	3	1	25
69	TOTAL RURAL	M	18625	5			1	6	102	2	4	17
70		F	15966	1			1	3	90	1	4	34
71	TOTAL DIVISION	M	35736	14	1		2	12	180	8	5	44
72		F	35010	7	4		1	4	161	4	4	59
SOUTHERN AGRICULTURAL STATISTICAL DIVISION												
CITIES AND TOWNS—												
73	ALBANY	M	4953	7	1		1	2	68	1	2	23
74		F	5128	2					68	1		29
SHIRES—												
75	ALBANY	M	1443						17			
76		F	1252						16			4
77	BROOMEHILL	M	424						7			1
78		F	343						4			
79	CRANBROOK	M	761						1	1		
80		F	564									
81	DENMARK	M	950	1					9			1
82		F	884			1			9			1
83	DUMBLEYUNG	M	772						3			1
84		F	657						3			2
85	GNOWANGERUP	M	1725		1		1		6			1
86		F	1396	1					2			1
87	KATANNING—	M	1584						23			12
88	KATANNING (N.M.)	F	1591						23			16
89	REST OF SHIRE	M	449					1	1			1
90		F	479	1					1			
91	TOTAL SHIRE	M	2033					1	24			13
92		F	2070	1					24			16
93	KOJONUP	M	1390				2	1	6			1
94		F	1194					1	2			

(a) All persons of individual citizenship status who, by virtue of the Nationality and Citizenship Act 1948, are deemed to be British subjects. For purposes of this table Irish nationality is included with British.

STATE OF WESTERN AUSTRALIA—NATIONALITY.

TOWNS (1,000 PERSONS OR MORE), WESTERN AUSTRALIA, CENSUS, 30th JUNE, 1961.

full-blood Aborigines)

Greek	Hungarian	Israeli	Italian	Latvian	Lebanese	Lithuanian	Norwegian	Polish	Romanian	Russian	Spanish	Swedish	Swiss	Ukrainian	Yugoslav	Other Foreign	Stateless	Total Foreign	GRAND TOTAL	No.		
																					FOREIGN	
SOUTH WEST STATISTICAL DIVISION																						
12		1	70	1			1	28						2	15		3	187	6557	1		
10			65					15							13		1	152	6629	2		
			8					3	2									27	1906	3		
2			11					2										28	1684	4		
			27					3										34	661	5		
1			25					2										27	582	6		
			15					3										19	499	7		
			1	1				3										7	468	8		
			10					2		1					4	2	1	28	987	9		
1			6					4										14	890	10		
3			10												1		1	17	584	11		
4			4											1				11	510	12		
3			20					2		1					5	2	2	45	1571	13		
5			10					4						1				25	1400	14		
			4															14	1686	15		
			4															1	14	1809	16	
			21			1		1										2	35	1405	17	
			12																21	1220	18	
			25			1		1										4	49	3091	19	
			16															1	35	3029	20	
1			11																16	993	21	
1			6												3			13	864	22		
1			55	2		3		36						1	1			4	139	3832	23	
2	1		49	2				26						3	2			4	116	3715	24	
			4			1		2		1					3				15	510	25	
			2					1		1					2				16	429	26	
1		1	59	2		4		38		1				1	4			4	154	4342	27	
2	2		51	2				27		1				3	4			5	132	4144	28	
			27					2											39	856	29	
			28					1											38	750	30	
			14					2											18	517	31	
2			8																9	494	32	
			20					3											25	691	33	
1			22																23	556	34	
2			34					5											43	1298	35	
1			30																32	1050	36	
			13																15	344	37	
2			13															2	17	322	38	
			50	1															62	971	39	
			59	1															1	67	927	40
			146			1		7		1									3	167	2706	41
			109					3											1	141	2230	42
			196	1		1		7		1									3	249	5677	43
			168	1				3											1	208	3157	44
																			6	1054	45	
																			5	1078	46	
																			2	61	47	
																				43	48	
																				8	1115	49
																			5	1121	50	
59			37					9						2	15	1		3	134	1520	51	
63			25					7						1	5			3	116	1458	52	
			41					3											2	49	624	53
			35					3											1	40	577	54
76	1		103	1		1	1	6			1	1		6	42	3		4	278	3338	55	
108	4		92	2				3			1			4	22	9		1	272	2678	56	
135	1		181	1		2	1	18			1	1		8	57	4		9	461	5482	57	
171	4		152	2				13			1			5	28	9		5	428	4713	58	
1		1	33			2		7	1	3				2	3			2	67	1884	59	
1	1		18			1		7		1				1	2			1	49	1708	60	
			34	1				4	13										3	67	921	61
			19					7											2	38	715	62
4			35					5		1									4	57	1289	63
4			11					1											21	1092	64	
			39																	41	918	65
			54								1								1	58	875	66
74		1	281	4		4	2	80		1				5	38	3		15	637	17748	67	
76	1		251	3				55						4	22			10	533	17577	68	
88	1	1	546	2		6	8	54		6		1	1	8	57	4		19	941	19566	69	
123	6		427	3		1		30		2				5	29	9		8	780	16746	70	
162	1	2	827	6		10	10	134		7		1	1	13	95	7		34	1578	37314	71	
199	7		678	6		1		85		2				9	51	9		18	1313	34223	72	
SOUTHERN AGRICULTURAL STATISTICAL DIVISION																						
2			55	4		2	8	43						8	9	1		13	255	5208	73	
	3		27	2		1		38		2				6	4			8	190	5318	74	
			4			1		2											26	1469	75	
			3			2		3											28	1280	76	
		1	1	1				1												12	436	77
			19					3											4	27	788	79
			5																1	8	572	80
			1																	15	965	81
			1											1	1				15	899	82	
			4											1						9	781	83
			1																6	663	84	
1			30				1	2						1	4			3	51	1776	85	
1	1		7					3														

CENSUS OF THE COMMONWEALTH OF AUSTRALIA, 1961.
No. 4.—NATIONALITY (i.e. ALLEGIANCE): LOCAL GOVERNMENT AREAS AND NON-MUNICIPAL
 (Exclusive of

No.	LOCAL GOVERNMENT AREA, ETC. ("N.M." indicates Non-municipal Town)	BRITISH (a)	FOREIGN									
			American (U.S.)	Austrian	Chinese	Czecho- slovak	Danish	Dutch	Estonian	Finnish	French	German
SOUTHERN AGRICULTURAL STATISTICAL DIVISION (CONTINUED)												
SHIRES (CONTINUED)—												
1	LAKE GRACE	M	1011							9		1
2		F	785							4		
3	NYABING-PINGRUP	M	480							1		
4		F	348									
5	PLANTAGENET- MOUNT BARKER (N.M.)	M	786							17		1
6		F	728							9		1
7	REST OF SHIRE	M	1553					1		6		5
8		F	1283							5		2
9	TOTAL SHIRE	M	2339					1		23		1
10		F	2011							14		3
11	TAMBELLUP	M	506					2		1	2	
12		F	407					4				
13	WAGIN- WAGIN (N.M.)	M	767							9		
14		F	753							8		
15	REST OF SHIRE	M	566							3		1
16		F	446									
17	TOTAL SHIRE	M	1333							12		
18		F	1199							8		1
19	WEST ARTHUR	M	766	1			1			1		2
20		F	602									
21	WOODANILLING	M	307							3		
22		F	279									
23	TOTAL URBAN	M	8090	7	1		1	2		117	1	2
24		F	8200	2						108	1	47
25	TOTAL RURAL	M	13103	2	1		4	5		73	1	2
26		F	10919	2		1		5		47		10
27	TOTAL DIVISION	M	21193	9	2		5	7		190	2	4
28		F	19119	4		1		5		155	1	57
CENTRAL AGRICULTURAL STATISTICAL DIVISION												
CITIES AND TOWNS—												
29	NARROGIN	M	2235	1	6					22		10
30		F	2187		1					24		12
31	NORTHAM	M	3389	1	19		3			46		2
32		F	3325		12		2			44		1
33	YORK	M	745			2				3		
34		F	742							5		
SHIRES—												
35	BEVERLEY	M	955		1		1			1		1
36		F	902		2					1		
37	BROOKTON	M	680							11		1
38		F	611							6		
39	BRUCE ROCK	M	1233		1					3		1
40		F	1022	1						3		
41	CORRIGIN	M	1158					2		2		4
42		F	914					2				2
43	CUBALLING	M	446							6		
44		F	374		1					3		
45	CUNDERDIN	M	1063							3		
46		F	929							5		
47	DOWERIN	M	775							5		1
48		F	585							3		2
49	GOOMALLING	M	805							2		1
50		F	740							1		1
51	KELLERBERRIN- KELLERBERRIN (N.M.)	M	550		3							
52		F	602									
53	REST OF SHIRE	M	656		1					4		2
54		F	552		1					2		4
55	TOTAL SHIRE	M	1206		4					4		2
56		F	1154		1					2		
57	KONDININ	M	730								2	1
58		F	518									
59	KOORDA	M	524				2					
60		F	380								1	
61	KULIN	M	709							5		2
62		F	511							2		
63	MERREDIN- MERREDIN (N.M.)	M	1463							10		4
64		F	1391							5		3
65	REST OF SHIRE	M	831		2					4		3
66		F	652							3		4
67	TOTAL SHIRE	M	2294							14		7
68		F	2043		2					8		7
69	MOUNT MARSHALL	M	625							2		
70		F	452							3		
71	MUKINBUDIN	M	401							2		2
72		F	293							4		
73	NAREMBEEN	M	838							1		5
74		F	682									3
75	NARROGIN	M	549							1		1
76		F	412									
77	NORTHAM- WUNDOWIE (N.M.)	M	473		5					4	1	1
78		F	403		3					5		2
79	REST OF SHIRE	M	915							3		1
80		F	710				1			3		4
81	TOTAL SHIRE	M	1383		5					7	1	2
82		F	1113		3		1			8		6
83	NUNGARIN	M	336							2		
84		F	270									
85	PINGELLY	M	827		1					2		1
86		F	782							1		3
87	QUAIRADING	M	970							13		1
88		F	794							10		
89	TAMMIN	M	445							3		1
90		F	388									1

(a) All persons of individual citizenship status who, by virtue of the Nationality and Citizenship Act 1948, are deemed to be British subjects. For purposes of this table Irish nationality is included with British.

STATE OF WESTERN AUSTRALIA—NATIONALITY.
TOWNS (1,000 PERSONS OR MORE), WESTERN AUSTRALIA, CENSUS, 30th JUNE, 1961.

full-blood Aborigines)

FOREIGN																			GRAND TOTAL	No.
Greek	Hungarian	Israeli	Italian	Latvian	Lebanese	Lithuanian	Norwegian	Polish	Romanian	Russian	Spanish	Swedish	Swiss	Ukrainian	Yugoslav	Other Foreign	Stateless	Total Foreign		

SOUTHERN AGRICULTURAL STATISTICAL DIVISION (CONTINUED)

			19 6	1				2		1	1						3	37 10	1048 795	1 2
			2														2 1	5 1	485 349	3 4
1			54 10 13 5	2		1		9 6 1			1				2	2 2		89 29 22 12	875 757 1575 1295	5 6 7 8
1	1		67 15	2		1		10 6			1					2 2		111 41	2450 2052	9 10
			6 8	4														15 12	521 419	11 12
			26 15 2					7 8										48 40 6	815 793 572	13 14 15
			1 23 16					7 8				1						54 41	1387 1240	16 17 18
			21 3															27 3	793 605	19 20
1			5	1		1		4							2			17	324 279	21 22
9 5 3 1 12 6	3 2 2 1 5 3		176 82 150 65 326 147	6 2 9 2 15 4		2 2 2 4	10 1 11 11	70 62 22 11 92 73		1 2 1 1 2 2		1 1 2 1 3 1			9 9 3 1 12 10	15 8 8 1 6 3	3 3 1 14 30 15	489 347 317 158 806 505	8579 8547 13420 11077 21999 19624	23 24 25 26 27 28

CENTRAL AGRICULTURAL STATISTICAL DIVISION

	1	2	19 18	1 1				23 19							5 4	3 1		12 8	105 93	2340 2280	29 30
	1	4	40 27	5 3		1		46 44		1 1	9 7				13 12	19 20	4 4	26 24	261 225	3650 3550	31 32
	1 2		9 6	1				2 2								1 1	2		21 16	766 758	33 34
			22 9					1 1		1								1	30 12	985 914	35 36
			6 2			1												1	20 8	700 619	37 38
			10 3	1 1				4 1			1				1			2 2	23 13	1256 1035	39 40
4 2	2		14 6					5 2		1					1	1			37 14	1195 928	41 42
			2					1											9 4	455 378	43 44
			3 1					2 3		1								2 1	11 11	1074 940	45 46
			11					1										5 2	24 8	799 593	47 48
			5					1 3											15 7	820 747	49 50
			29 4					1 1							1 1	1		1 1	36 3	586 605	51 52
			33 2			1		1 2							2	4		1 1	52 8	1258 1162	53 54 55 56
		2 1	16 3					2							1 1			25 5	755 523	57 58	
			19 2					6		1									28 3	552 383	59 60
			16 6					3 2										3 2	29 12	738 523	61 62
4 10 1 1 5 11	2 2 1 1 3 3		51 27 18 6 69 33	1 2		1		17 12 1 1 18 13		1 1					2 1	7 3		5 2	105 70 33 18 138 88	1568 1461 864 670 2432 2131	63 64 65 66 67 68
1			4 4																7 7	632 459	69 70
			2 2															1	6	408 299	71 72
1			10 14					2 1											19 19	857 701	73 74
			8					1											11	500 412	75 76
7 2	2		99 54 16 14			1		11 5 10 7			1				12 5			5 1	148 78	621 481	77 78
7 2	2		115 68	1		1		21 12							14 5	1		6 3	183 109	1571 1222	81 82
																			2	338 270	83 84
			9 10					3											16 14	843 796	85
			1																15 10	985 804	87 88
			4 1					3 1											11 3	456 391	89 90

CENSUS OF THE COMMONWEALTH OF AUSTRALIA, 1961.
No. 4.—NATIONALITY (i.e. ALLEGIANCE): LOCAL GOVERNMENT AREAS AND NON-MUNICIPAL

(Exclusive of

No.	LOCAL GOVERNMENT AREA, ETC. ("N.M." indicates Non-municipal Town)	BRITISH (a)	FOREIGN									
			American (U.S.)	Austrian	Chinese	Czecho- slovak	Danish	Dutch	Estonian	Finnish	French	German
CENTRAL AGRICULTURAL STATISTICAL DIVISION (CONTINUED)												
SHIRES (CONTINUED)—												
1	TOODYAY	M	688							8		
2		F	635	1						6		
3	TRAYNING-KUNUNOPPIN-YELBENI	M	497	3							1	
4		F	422	2								
5	WANDERING	M	355									4
6		F	294									5
7	WESTONIA	M	260		1							
8		F	160									
9	WICKEPIN	M	690		1							1
10		F	571									2
11	WILLIAMS	M	669							1		
12		F	620							2		
13	WYALKATCHEM	M	730				1			4		1
14		F	597							2		1
15	YORK	M	516									
16		F	441									
17	TOTAL URBAN	M	8855	2	33	2	3			85	1	2
18		F	8650		18		2			83		1
19	TOTAL RURAL	M	20876	3	6		4	2		88	1	4
20		F	17213	4	4		1	2		60	1	2
21	TOTAL DIVISION	M	29731	5	39	2	7	2		173	2	6
22		F	25863	4	22		3	2		143	1	3
NORTHERN AGRICULTURAL STATISTICAL DIVISION												
CITIES AND TOWNS—												
23	GERALDTON	M	5371	2		1	1			39		4
24		F	5156	1						35		2
SHIRES—												
25	CARNAMAH	M	996					1		7		
26		F	723							4		
27	CHAPMAN VALLEY	M	749	1						1		1
28		F	611							2		
29	CHITTERING	M	565							1		
30		F	430									
31	DALWALLINU	M	1268				1			2		2
32		F	910							1		1
33	DANDARAGAN	M	291									
34		F	161									
35	GERALDTON-GREENOUGH	M	670							3		
36		F	580								2	
37	GINGIN	M	406									
38		F	363									
39	IRWIN	M	321									
40		F	335							1		
41	WINGENEW	M	561							1		
42		F	416							2		
43	MOORA-	M	571							13		2
44	MOORA (N.M.)	F	528							7		1
45	REST OF SHIRE	M	1088	3						3		1
46		F	818	2						2		
47	TOTAL SHIRE	M	1659	3						16		3
48		F	1346	2						9		1
49	MORAWA	M	728							5		
50		F	553							4		
51	MULLEWA	M	928	1			1			3		3
52		F	642				1					1
53	NORTHAMPTON	M	990									
54		F	827									1
55	PERENJORI	M	715	1	2			2		3		
56		F	541							2		
57	THREE SPRINGS	M	519							5		1
58		F	425							1		2
59	VICTORIA PLAINS	M	1115					1		7		3
60		F	873							1		1
61	WONGAN-BALLIDU	M	1186							4		1
62		F	935							3		
63	TOTAL URBAN	M	5942	2		1	1			52	4	1
64		F	5684	1						42	2	
65	TOTAL RURAL	M	13096	6	2		2	4		45	1	6
66		F	10143	2			1			23	2	2
67	TOTAL DIVISION	M	19038	8	2	1	3	4		97	5	7
68		F	15827	3			1			65	4	2
EASTERN GOLDFIELDS STATISTICAL DIVISION												
CITIES AND TOWNS—												
69	BOULDER (d)	M	2872	1						6	1	2
70		F	2714	1	1					6		1
71	KALGOORLIE (d)	M	4784	4	4		1	1		8	4	3
72		F	4598		1		1			4	2	2
SHIRES—												
73	COOLGARDIE	M	567							4		2
74		F	417	1						1		
75	DUNDAS-	M	1065							2		15
76	HORSEMAN (N.M.)	F	948							2		5
77	REST OF SHIRE	M	472									2
78		F	335									5
79	TOTAL SHIRE	M	1537							2		19
80		F	1283							2		10
81	ESPERANCE-	M	595									
82	ESPERANCE (N.M.)	F	508									
83	REST OF SHIRE	M	671	2						1		1
84		F	471	1								
85	TOTAL SHIRE	M	1266	2						1		
86		F	979	1								2

(a) All persons of individual citizenship status who, by virtue of the Nationality and Citizenship Act 1948, are deemed to be British subjects. For purposes of this table Irish nationality is included with British. (d) For total population of Kalgoorlie and Suburbs see State Summary at end of Table.

CENSUS OF THE COMMONWEALTH OF AUSTRALIA, 1961.
No. 4.—NATIONALITY (i.e. ALLEGIANCE): LOCAL GOVERNMENT AREAS AND NON-MUNICIPAL
 (Exclusive of

No.	LOCAL GOVERNMENT AREA, ETC. ("N.M." indicates Non-municipal Town)	BRITISH (a)	FOREIGN									
			American (U.S.)	Austrian	Chinese	Czecho- slovak	Danish	Dutch	Estonian	Finnish	French	German
EASTERN GOLDFIELDS STATISTICAL DIVISION (CONTINUED)												
SHIRES (CONTINUED)—												
1	KALGOORLIE-	M	3178	2	1							1
2	KALGOORLIE SUBURBS (d)	F	3020		2							5
3	REST OF SHIRE	M	559	1	1							1
4		F	303	1	1							1
5	TOTAL SHIRE	M	3737	3	2							2
6		F	3323	1	2							5
7	LAVERTON	M	139									
8		F	72							1		
9	LEONORA	M	679		1		1			4	1	
10		F	430							4		
11	MENZIES	M	324		1		1					
12		F	143									
13	RAVENSTHORPE	M	343		1						1	1
14		F	212									3
15	YILGARN	M	1327		4					9		
16		F	1082		1			1		4		3
17	TOTAL URBAN	M	12494	7	5			1		17	5	20
18		F	11788	1	4		1			17	2	8
19	TOTAL RURAL	M	5081	3	8		2			19	1	5
20		F	3465	3	1			1		10		5
21	TOTAL DIVISION	M	17575	10	13		4	1		36	6	25
22		F	15253	4	5		1	1		27	2	13
CENTRAL STATISTICAL DIVISION												
CITIES AND TOWNS												
SHIRES—												
23	CUE	M	275							1		
24		F	184									
25	MEEKATHARRA	M	588							4		
26		F	460									
27	MOUNT MAGNET	M	624	1	2					2		1
28		F	431		2					1		
29	MURCHISON	M	204							1		
30		F	114									
31	SANDSTONE	M	97									
32		F	66									
33	WILUNA	M	179							1		
34		F	134							1		
35	YALGOO	M	324							1		
36		F	186									
37	TOTAL URBAN	M										
38		F										
39	TOTAL RURAL	M	2291	1	2					10		1
40		F	1575		2					2		
41	TOTAL DIVISION	M	2291	1	2					10		1
42		F	1575		2					2		
NORTH WEST STATISTICAL DIVISION												
CITIES AND TOWNS—												
43	CARNARVON	M	957	3	1			1		5		1
44		F	813							2		
SHIRES—												
45	ASHBURTON	M	375			1				1		
46		F	190									
47	GASCOYNE-MINILYA	M	737					1	1	7		
48		F	473							2		
49	SHARK BAY	M	237					2		1		
50		F	133									
51	UPPER GASCOYNE	M	239							2		1
52		F	109									2
53	TOTAL URBAN	M	957	3	1			1		5		1
54		F	813							2		
55	TOTAL RURAL	M	1588			1	1	3		11	1	
56		F	905							2		
57	TOTAL DIVISION	M	2545	3	1	1	1	4		16	2	1
58		F	1718					4		4		
PILBARA STATISTICAL DIVISION												
CITIES AND TOWNS												
SHIRES—												
59	MARBLE BAR	M	282							1		
60		F	116									1
61	NULLAGINE	M	138							1		
62		F	31									
63	PORT HEDLAND	M	662	1						1		6
64		F	436							1		3
65	ROEBOURNE	M	321	2	1			1		2		1
66		F	224	1								
67	TABLELAND	M	437	2	15			2		16	2	1
68		F	250		5					9	2	2
69	TOTAL URBAN	M										
70		F										
71	TOTAL RURAL	M	1840	5	16			3		21	2	1
72		F	1057	1	5					10	2	2
73	TOTAL DIVISION	M	1840	5	16			3		21	2	1
74		F	1057	1	5					10	2	2

(a) All persons of individual citizenship status who, by virtue of the Nationality and Citizenship Act 1948, are deemed to be British subjects. For purposes of this table Irish nationality is included with British. (d) For total population of Kalgoorlie and Suburbs see State Summary at end of Table.

CENSUS OF THE COMMONWEALTH OF AUSTRALIA, 1961.
No. 4.—NATIONALITY (i.e. ALLEGIANCE): LOCAL GOVERNMENT AREAS AND NON-MUNICIPAL
 (Exclusive of

No.	LOCAL GOVERNMENT AREA, ETC. ("N.M." indicates Non-municipal Town)	BRITISH (a)	FOREIGN										
			American (U.S.)	Austrian	Chinese	Czecho- slovak	Danish	Dutch	Estonian	Finnish	French	German	
KIMBERLEY STATISTICAL DIVISION													
CITIES AND TOWNS													
SHIRES—													
1	BROOME—	M	584		2	12				1		2	
2	BROOME (N.M.)	F	489									2	
3	REST OF SHIRE	M	144									2	
4		F	89										
5	TOTAL SHIRE	M	728		2	12				1		4	
6		F	378									2	
7	HALLS CREEK	M	256	1	1		1					2	
8		F	162							1			
9	WEST KIMBERLEY	M	1388	2	10	17		1	19		1	39	
10		F	703						5			1	
11	WYNDHAM—EAST KIMBERLEY	M	992	5	4	2		22	10		5	23	
12		F	382	2		2		5	2			1	
13	TOTAL URBAN	M	584		2	12			1			2	
14		F	489									2	
15	TOTAL RURAL	M	2780	8	15	19	1	23	29		5	66	
16		F	1337	2		2		5	8			2	
17	TOTAL DIVISION	M	3364	8	17	31	1	23	30		5	68	
18		F	1826	2		2		5	8			4	
MIGRATORY													
19	MIGRATORY	M	1771		1	109	3	51	299		4	49	
20		F	289	2			1	4	180		1	4	
STATE SUMMARY													
STATISTICAL DIVISIONS—													
21	METROPOLITAN AREA OF PERTH	M	194848	245	150	57	19	37	2338	25	22	33	493
22		F	205654	107	106	17	11	27	2231	28	10	41	505
23	SWAN	M	26659	14	26	3	2	4	526	1		1	101
24		F	25108	8	17	1	1	4	465	5		4	97
25	SOUTH WEST	M	35736	14	1		2	12	190	8	5		44
26		F	33010	7	4		1	4	161	4	4	1	59
27	SOUTHERN AGRICULTURAL	M	21193	9	2		5	7	190	2	4		45
28		F	19119	4		1		5	155	1			57
29	CENTRAL AGRICULTURAL	M	29731	5	39	2	7	2	173	2	1	6	69
30		F	25863	4	22		3	2	143			3	65
31	NORTHERN AGRICULTURAL	M	19038	8	2	1	3	4	97		5	7	28
32		F	15827	3			1		65		4	2	17
33	EASTERN GOLDFIELDS	M	17575	10	13		4	1	36	6	25	2	70
34		F	15253	4	5		1	1	27	2	13	1	40
35	CENTRAL	M	2291	1	2				10		1		13
36		F	1575		2				2				6
37	NORTH WEST	M	2545	3	1	1	1	4	16		2		8
38		F	1718						4				5
39	PILBARA	M	1840	5	16			3	21		2	1	33
40		F	1057	1	5				10		2	2	17
41	KIMBERLEY	M	3364	8	17	31	1	23	30		5	1	68
42		F	1826	2		2		5	8				4
43	MIGRATORY	M	1771		1	109	3	51	299		4	1	49
44		F	289	2			1	4	180			1	4
45	TOTAL WESTERN AUSTRALIA	M	356591	322	270	204	47	148	3916	44	76	52	1021
46		F	346299	142	161	21	19	52	3451	40	33	55	876
URBAN-RURAL—													
47	METROPOLITAN URBAN	M	194848	245	150	57	19	37	2338	25	22	33	493
48		F	205654	107	106	17	11	27	2231	28	10	41	505
OTHER URBAN—													
49	KALGOORLIE AND SUBURBS	M	10834	7	5		2	1	15	5	5	1	20
50		F	10332	1	4		1		15	2	3	1	19
51	OTHER	M	50085	27	50	15	7	9	532	8	23	3	164
52		F	49267	11	31		2	2	494	4	7	3	167
53	TOTAL	M	60919	34	55	15	9	10	547	13	28	4	184
54		F	59599	12	35		3	2	509	6	10	4	186
55	RURAL	M	99053	43	64	23	16	50	732	6	22	14	295
56		F	80757	21	20	4	4	19	531	6	13	9	181
57	MIGRATORY	M	1771		1	109	3	51	299		4	1	49
58		F	289	2			1	4	180			1	4
59	TOTAL WESTERN AUSTRALIA	M	356591	322	270	204	47	148	3916	44	76	52	1021
60		F	346299	142	161	21	19	52	3451	40	33	55	876

(a) All persons of individual citizenship status who, by virtue of the Nationality and Citizenship Act 1948, are deemed to be British subjects. For purposes of this table Irish nationality is included with British.

STATE OF WESTERN AUSTRALIA—NATIONALITY.

TOWNS (1,000 PERSONS OR MORE), WESTERN AUSTRALIA, CENSUS, 30th JUNE, 1961.

full-blood Aboriginals)

Greek	Hungarian	Israeli	Italian	Latvian	Lebanese	Lithuanian	Norwegian	Polish	Rumanian	Russian	Spanish	Swedish	Swiss	Ukrainian	Yugoslav	Other Foreign	Stateless	Total Foreign	GRAND TOTAL	No.
KIMBERLEY STATISTICAL DIVISION																				
		1	1									1				122	5	147	731	1
							1									4		2	491	2
																		7	151	3
		1	1				1					1				126	5	154	89	4
																		2	882	5
																			580	6
													1		4			15	271	7
																		2	165	8
3			36	1		2	2	6			2				5	4	1	151	1539	9
											1							7	710	10
13			23	1			4	4	1	1		3	2		4	1	4	132	1124	11
			2								1		1					15	397	12
		1	1									1				122	5	147	731	13
																		2	491	14
16			64	2		2	7	10	1	1	2	3	3		13	9	5	305	3085	15
			3								1		1					24	1361	16
16	1		65	2		2	7	10	1	1	2	4	3		13	131	10	452	3816	17
			3								1		1					26	1852	18
MIGRATORY																				
27			6				82		1		12	39		2	1	69	2	758	2529	19
							6									1		199	488	20
STATE SUMMARY																				
525	60	18	4395	101	4	58	47	487	2	13	9	21	40	103	508	144	305	10259	205107	21
597	66	20	4121	89		34	27	379	6	24	6	13	32	69	471	98	237	9372	215026	22
21	12	3	712	12		3	10	47	1		1	2	4	11	252	10	39	1818	28477	23
27	14	5	696	8		5	6	42	2	1		1	5	9	203	12	42	1680	26788	24
162	1	2	827	6		10	10	134	1	7	1	1	1	13	95	7	34	1578	37314	25
199	7		678	6		1		85		2	2	1	1	9	51	9	18	1313	34323	26
12	5		326	15		4	11	92		2	2	3	1	12	23	4	30	806	21999	27
6	3		147	4		4		73		2			1	10	14	3	15	505	19624	28
24	15		513	13		6	1	150	4	10			1	24	78	8	70	1233	30964	29
22	5		248	7		2		112	2	14				18	43	4	48	767	26630	30
74	4		200	5		8	3	44			2	3	4	4	19	3	12	540	19578	31
103	1		116	3		1		34		2		4	4	3	7	6	8	380	16207	32
28	19		395	4	1	4	7	40	1		1	4	2	6	147	4	25	855	18430	33
22	12		216	2		3		18		2			1	2	73	1	13	459	15712	34
2	1		33					2						1	3	1	3	74	2365	35
			8					1									19	1594	1594	36
5	2		35	1			6	2					1		104	17	209	2754	37	
			20	1								1	2		47	9	2	91	1809	38
9	1		125	6		1	4	15		2	4		4		24	2	1	279	2119	39
1			20					6			1				1	1		67	1124	40
16	1		65	2		2	7	10	1	1	2	4	3		13	131	10	452	3816	41
			3								1		1					26	1852	42
27			6				82		1		12	39		2	1	69	2	758	2529	43
							6									1		199	488	44
905	121	23	7632	165	5	96	188	1033	11	35	34	79	60	176	1267	400	531	18861	375452	45
977	108	25	6273	120		50	39	750	10	47	10	19	43	120	910	144	383	14878	361177	46
525	60	18	4395	101	4	58	47	487	2	13	9	21	40	103	508	144	305	10259	205107	47
597	66	20	4121	89		34	27	379	6	24	6	13	32	69	471	98	237	9372	215026	48
14	6		141	1		3	4	23	1			2	1	2	75	1	10	345	11179	49
19	6		112	2		3		13		2			1	2	53		3	262	10594	50
127	21	1	882	20		14	20	282	2	11		9	1	38	127	135	100	2629	52714	51
149	15		627	12		6	3	230	2	17	1		1	35	80	11	71	1980	51247	52
141	27	1	1023	21		17	24	305	3	11		11	2	40	202	136	110	2974	63893	53
168	21		739	14		9	3	243	2	19			2	37	133	11	74	2242	61841	54
212	34	4	2208	43	1	21	35	241	5	11	12	8	18	31	556	51	114	4870	103923	55
212	21	5	1413	17		7	3	128	2	4	4	6	9	14	306	34	72	3065	83822	56
27			6				82		1		12	39		2	1	69	2	758	2529	57
							6									1		199	488	58
905	121	23	7632	165	5	96	188	1033	11	35	34	79	60	176	1267	400	531	18861	375452	59
977	108	25	6273	120		50	39	750	10	47	10	19	43	120	910	144	383	14878	361177	60

STATE OF WESTERN AUSTRALIA—RELIGION.

47

(1,000 PERSONS OR MORE), WESTERN AUSTRALIA, CENSUS, 30th JUNE, 1961.
full-blood Aborigines)

Seventh Day Adventist	CHRISTIAN			NON-CHRISTIAN			Indefinite	No Religion	No Reply	GRAND TOTAL	LOCAL GOVERNMENT AREA, ETC. ("N.M." indicates Non-municipal Town)	
	Protestant (undefined)	Other (including Christian undefined)	Total Christian	Hebrew	Other	Total Non-Christian						
SOUTH WEST STATISTICAL DIVISION												
CITIES AND TOWNS—												
29	26	75	6029	4		4	19	23	482	6557	M	BUNBURY
30	36	82	6180	3		3	19	15	412	6629	F	
SHIRES—												
15	11	25	1765				4	9	128	1906	M	AUGUSTA—MARGARET RIVER
16	14	27	1568				1		115	1684	F	
4	12	2	612					1	48	661	M	BALINGUP
2	9	1	544				1		37	582	F	
4		4	436	5	2	7	1	3	52	499	M	BODDINGTON
6		4	402	5		5		3	58	468	F	
5	2	6	909									BRIDGETOWN—
12	1	7	827		1	1	3	3	71	987	M	BRIDGETOWN (N.M.)
1	2	3	534				1	1	61	890	F	
2	1	3	467						50	584	M	REST OF SHIRE
6	4	9	1443						43	510	F	
14	2	10	1294			1	3	3	121	1571	M	TOTAL SHIRE
							1	1	104	1400	F	
32	11	9	1516				1	4	165	1686	M	BUSSELTON—
47	13	8	1658					3	148	1809	F	BUSSELTON (N.M.)
11	22	13	1277				11	9	108	1405	M	REST OF SHIRE
7	14	11	1098				7	2	113	1220	F	
43	33	22	2793				12	13	273	3099	M	TOTAL SHIRE
54	27	19	2756				7	5	261	3029	F	
30	1	3	936					1	55	993	M	CAPEL
33		4	826				1	1	56	884	F	
14	25	54	3441	1		1	5	16	369	3832	M	COLLIE—
11	22	51	3373				7	10	325	3715	F	COLLIE (N.M.)
3		4	451				3	1	55	510	M	REST OF SHIRE
4		6	394						35	429	F	
17	25	58	3892	1		1	8	17	424	4342	M	TOTAL SHIRE
15	22	57	3767				7	10	360	4144	F	
13	5	3	786				2	2	66	856	M	DARDANUP
17	6	2	699				1	2	48	750	F	
1	3	3	467	1		1	2	3	44	517	M	DONNYBROOK—
3	1	4	462	1		1	1	1	29	494	F	DONNYBROOK (N.M.)
5	18	16	607		4	4	2	2	76	691	M	REST OF SHIRE
3	7	21	491		2	2	2	3	58	556	F	
6	21	19	1074	1	4	5	4	5	120	1208	M	TOTAL SHIRE
6	8	25	953	1	2	3	3	4	87	1050	F	
	2		318					3	23	344	M	GREENBUSHES
	2		303				1	1	17	322	F	
8		2	913		1	1	1	1	55	971	M	HARVEY—
9		2	873		1	1	1	1	53	927	F	HARVEY (N.M.)
23	10	74	2487	1		1	4	7	207	2706	M	REST OF SHIRE
23	8	84	2086				2	2	140	2230	F	
31	10	76	3400	1	1	2	5	8	262	3677	M	TOTAL SHIRE
32	8	86	2959		1	1	2	2	193	3157	F	
1	7	6	934	2		2	3	10	105	1054	M	MANDURAH—
2	6	8	974	1		1	2	4	97	1078	F	MANDURAH (N.M.)
		2	44				1		16	61	M	REST OF SHIRE
		1	33						10	43	F	
1	7	8	978	2		2	4	10	121	1115	M	TOTAL SHIRE
2	6	9	1007	1		1	2	4	107	1121	F	
19	8	15	1387				4	6	123	1520	M	MANJIMUP—
25	13	13	1341				3	4	110	1453	F	MANJIMUP (N.M.)
	2	3	590				1	3	33	624	M	PEMBERTON (N.M.)
		4	545						32	577	F	
36	16	16	3009	1		1	11	9	308	3338	M	REST OF SHIRE
32	7	15	2437				3	3	235	2678	F	
55	26	34	4986	1		1	16	15	464	5482	M	TOTAL SHIRE
58	20	32	4323				6	7	377	4713	F	
5	5	23	1633	4		4	7	9	231	1884	M	MURRAY
4	4	24	1540	3		3	9	4	152	1708	F	
15	3	3	837				2	3	79	921	M	NANNUP
14	10		665						49	715	F	
14	5	5	1150				6	4	129	1289	M	UPPER BLACKWOOD
22	2	4	984				9	2	97	1092	F	
2	5	1	820				1	6	91	918	M	WAROONA
2	6		788				1	7	79	875	F	
109	84	173	16186	8	2	10	39	66	1447	17748	M	TOTAL URBAN
140	92	179	16233	5	1	6	33	38	1267	17577	F	
181	118	197	17702	11	6	17	56	69	1722	19566	M	TOTAL RURAL
187	90	207	15325	8	2	10	38	31	1342	16746	F	
290	202	370	33888	19	8	27	95	135	3169	37314	M	TOTAL DIVISION
327	182	386	31558	13	3	16	71	69	2609	34323	F	
SOUTHERN AGRICULTURAL STATISTICAL DIVISION												
CITIES AND TOWNS—												
31	43	101	4613		1	1	21	33	540	5208	M	ALBANY
27	40	126	4810	2	1	3	14	17	474	5318	F	
SHIRES—												
11	10	27	1259	1		1	9	7	193	1469	M	ALBANY
14	4	21	1115				6	2	157	1280	F	
		2	384						52	436	M	BROOMEHILL
		1	321					1	25	347	F	
1	10	20	698				3	3	84	788	M	CRANBROOK
	8	16	513				5		54	572	F	
15	5	8	883				4	2	76	965	M	DENMARK
19	7	13	842				1		56	899	F	
1	5	1	703				3		75	781	M	DUMBLEYUNG
	4		591				5	1	66	663	F	
6	20	36	1457	1		1	7	6	305	1776	M	GNOWANGERUP
5	31	14	1203				2	3	206	1414	F	
	13	12	1470	1	2	3	5	3	200	1681	M	KATANNING—
	13	22	1474	1			7	2	195	1679	F	KATANNING (N.M.)
4	5	9	377				5	2	68	452	M	REST OF SHIRE
2	4	6	404				6	4	67	481	F	
4	18	21	1847	1	2	3	10	5	268	2133	M	TOTAL SHIRE
2	17	28	1878	1		1	13	6	262	2160	F	
2	3	9	1278				3	7	147	1435	M	KOJUNUP
5	2	11	1106	1		1			125	1232	F	

STATE OF WESTERN AUSTRALIA—RELIGION.

(1,000 PERSONS OR MORE), WESTERN AUSTRALIA, CENSUS, 30th JUNE, 1961.
full-blood Aboriginals)

Seventh Day Adventist	CHRISTIAN			NON-CHRISTIAN			Indefinite	No Religion	No Reply	GRAND TOTAL	LOCAL GOVERNMENT AREA, ETC. ("N.M." indicates Non-municipal Town)
	Protestant (undefined)	Other (including Christian undefined)	Total Christian	Hebrew	Other	Total Non-Christian					
SOUTHERN AGRICULTURAL STATISTICAL DIVISION (CONTINUED)											
SHIRES (CONTINUED)—											
1	4	1	912				1	3	132	1048 M	LAKE GRACE
	4		717					1	77	795 F	
	1	4	411					2	72	485 M	NYABING-PINGRUP
		2	301						48	349 F	
1	3	12	757					5	113	875 M	PLANTAGENET-MOUNT BARKER (N.M.)
2	1	15	654		1	1		2	100	757 F	
14	3	18	1400			1	8	8	159	1575 M	REST OF SHIRE
19	6	17	1198				7	2	88	1295 F	
15	6	30	2157				8	13	272	2450 M	TOTAL SHIRE
21	7	32	1852		1	1	7	4	188	2052 F	
	4	4	466		1	1			54	521 M	TAMBELLUP
1	5	3	382						37	419 F	
	1	7	724	1		1		2	87	815 M	WAGIN-WAGIN (N.M.)
		6	735				1		57	793 F	
2	3	2	500				2	3	67	572 M	REST OF SHIRE
2	1	2	394				3		50	447 F	
2	4	9	1224	1		1	3	5	154	1387 M	TOTAL SHIRE
2	1	8	1129				4		107	1240 F	
5		3	691				2	2	98	793 M	WEST ARTHUR
6		2	530				2	3	70	605 F	
1	7	1	251				1	1	71	324 M	WOODANILLING
	3	1	227				2		50	279 F	
32	60	132	7564	2	3	5	27	43	940	8579 M	TOTAL URBAN
29	54	169	7673	3	2	5	22	21	826	8547 F	
62	80	145	11670	2	1	3	48	46	1653	13420 M	TOTAL RURAL
74	79	109	9844	1		1	39	17	1176	11077 F	
94	140	277	19234	4	4	8	75	89	2593	21999 M	TOTAL DIVISION
103	133	278	17517	4	2	6	61	38	2002	19624 F	
CENTRAL AGRICULTURAL STATISTICAL DIVISION											
CITIES AND TOWNS—											
19	15	32	2090	7		7	12	8	223	2340 M	NARROGIN
16	12	31	2083	4		4	1	3	189	2280 F	
28	26	25	3384	4	9	13	7	7	239	3650 M	NORTHAM
30	24	33	3321	3	5	8	12	3	206	3550 F	
	1		695		16	16			55	766 M	YORK
1	1		689		15	15			54	758 F	
SHIRES—											
	3	5	855				3	1	126	985 M	BEVERLEY
2	4	7	811				1	1	101	914 F	
2	3	10	603				4		93	700 M	BROOKTON
3	1	8	549				2		68	619 F	
1	7	10	1148					7	101	1256 M	BRUCE ROCK
	7	15	951					4	80	1035 F	
	1	9	1042				2	3	148	1195 M	CORRIGIN
		7	825					1	102	928 F	
	1	7	383				1	7	64	455 M	CUBALLING
		5	327						51	378 F	
1	1	2	968				13	3	90	1074 M	CUNDERDIN
3		3	846				12	5	77	940 F	
1	8	4	714				1	3	81	799 M	DOWERIN
	6	2	534				1	2	56	593 F	
5	1		763	3		3	6	4	44	820 M	GOOMALLING
10			599	4		4	2	4	38	747 F	
	1	6	532	3		3	2		49	586 M	KELLERBERRIN-KELLERBERRIN (N.M.)
	1	4	562	1		1	1		41	605 F	
5	1	8	574					4	94	672 M	REST OF SHIRE
3	2	4	483				3	2	69	557 F	
5	2	14	1106	3		3	2	4	143	1259 M	TOTAL SHIRE
3	3	8	1045	1		1	4	2	110	1162 F	
1	8	2	638				3	5	109	755 M	KONDININ
	6		445					2	76	523 F	
5	4		495				2	1	54	552 M	KOORDA
5	4		357					1	23	383 F	
2	8	2	640				4	4	90	738 M	KULIN
1	2		473				2		48	523 F	
12	4	5	1422	1		1	1	3	141	1568 M	MERREDIN-MERREDIN (N.M.)
13	1	5	1320	1		1	4	3	133	1461 F	
16	2	1	747	1		1	1		116	864 M	REST OF SHIRE
14	1	1	593				1	2	74	670 F	
28	6	6	2169	2		2	1	3	257	2432 M	TOTAL SHIRE
27	2	6	1913	1		1	5	5	207	2131 F	
12	4	5	554					6	72	632 M	MOUNT MARSHALL
14	4	3	427					2	30	459 F	
		3	340				3	2	63	408 M	MUKINBUDIN
		1	253				2		44	299 F	
18		10	722	1		1	5	5	124	857 M	NAREMBEEN
5	3	11	627				5	1	68	701 F	
5			492				3		65	560 M	NARROGIN
5			355				1		56	412 F	
		1	548		1	1		1	71	621 M	NORTHAM-WUNDOWIE (N.M.)
		1	435					4	39	481 F	
1	6	1	842		6	6	6	3	93	930 M	REST OF SHIRE
	2	1	669				3	2	67	741 F	
1	6	2	1390		7	7	6	4	164	1571 M	TOTAL SHIRE
	2	2	1107				3	6	106	1222 F	
	1	7	297					2	37	338 M	NUNGARIN
		5	249					3	18	270 F	
	3	17	725				5	7	106	843 M	PINGELLY
	8	22	704				2	6	84	796 F	
	5	7	884		1	1	1	2	97	985 M	QUAIRADING
	1	7	741					1	62	804 F	
3		3	430				2		24	456 M	TAMMIN
4	2		372				1		18	391 F	

(1,000 PERSONS OR MORE), WESTERN AUSTRALIA, CENSUS, 30th JUNE, 1961.

full-blood Aborigines)

CHRISTIAN			NON-CHRISTIAN			Indefinite	No Religion	No Reply	GRAND TOTAL	LOCAL GOVERNMENT AREA, ETC. ("N.M." indicates Non-municipal Town)	
Seventh Day Adventist	Protestant (undefined)	Other (including Christian undefined)	Total Christian	Hebrew	Other						Total Non-Christian
CENTRAL AGRICULTURAL STATISTICAL DIVISION (CONTINUED)											
SHIRES (CONTINUED)—											
18	2		670					47	717 M	TODDYAY	
12	3	1	616					36	652 F		
	7	2	450				2	53	505 M	TRAYNING-KUNUNOPPIN-YELBENI	
1	4	5	337				3	40	430 F		
	2	4	303				1	56	361 M	WANDERING	
	1	1	265				1	34	300 F		
	3	1	247				1	23	271 M	WESTONIA	
	3	1	144				3	17	164 F		
4	1	3	640				1	4	703 M	WICKEPIN	
1	1	4	531				2	38	573 F		
	7	4	581				3	115	699 M	WILLIAMS	
	6	4	548				2	79	631 F		
4	1	3	712		1	1	3	46	764 M	WYALKATCHEM	
6	3	2	593					26	619 F		
2	1	2	444					2	73	YORK	
2		1	385					1	57		
59	47	69	8671	15	26	41	22	19	778	TOTAL URBAN	
60	39	74	8413	9	20	29	18	13	662	9135 F	
106	91	132	18903	5	8	13	77	78	2362	TOTAL RURAL	
91	74	121	15759	4		4	49	44	1639	17495 F	
165	138	201	27574	20	34	54	99	97	3140	TOTAL DIVISION	
151	113	195	24172	13	20	33	67	57	2301	26630 F	
NORTHERN AGRICULTURAL STATISTICAL DIVISION											
CITIES AND TOWNS—											
22	42	32	4971	1	2	3	8	32	548	5562 M	GERALDTON
34	40	44	4889	1	1	2	13	14	414	5332 F	
SHIRES—											
3	4	8	885		1	1	3	3	121	1013 M	CARNAMAH
7	5	4	663				3	3	59	728 F	
2	2	8	711				3	2	84	800 M	CHAPMAN VALLEY
4		8	601						68	669 F	
8	3	5	513				4		52	569 M	CHITTERING
7	2	2	391				3		41	435 F	
6	5	14	1082	1		1	11	1	202	1297 M	DALWALLINU
2	6	11	788	1		1	7	4	121	921 F	
6	3	1	263				1	6	25	295 M	DANDARAGAN
2	3		145				1	3	12	161 F	
3		6	648					3	54	705 M	GERALDTON-GREENOUGH
1		2	571						45	616 F	
2	2	20	359				2	3	42	406 M	GINGIN
	1	20	327					1	35	363 F	
1	1		301				1	2	17	321 M	IRWIN
3			327					1	8	336 F	
5	1		504				1		61	566 M	MINGENEW
3			383				1		35	419 F	
7	3	1	558				2	6	30	596 M	MOORA (N.M.)
11	5	4	522		1	1		2	24	549 F	
11	2	7	1035						76	1111 M	REST OF SHIRE
15	2	7	782						44	826 F	
18	5	8	1593				2	6	106	1707 M	TOTAL SHIRE
26	7	11	1304		1	1		2	68	1375 F	
	3		673				5	2	71	751 M	MORAWA
	3	1	519				1	1	45	566 F	
6	5	5	900		1	1	6	3	60	970 M	MULLEWA
7	2	3	618				3		36	657 F	
4	1		887					8	98	993 M	NORTHAMPTON
4			749				1	2	76	828 F	
5	10	4	632				4		97	733 M	PERENJURI
4	4	1	496				2		46	544 F	
7	9	1	480				1	4	54	539 M	THREE SPRINGS
11	7		405						28	433 F	
3	3	2	1084				5	5	55	1149 M	VICTORIA PLAINS
4	3	2	832				1		48	881 F	
8	8	13	1105		1	1	1		95	1202 M	WONGAN-BALLIDU
3	4	13	872				1		70	943 F	
29	45	33	5529	1	2	3	10	38	578	6158 M	TOTAL URBAN
45	45	48	5411	1	2	3	13	16	438	5881 F	
80	62	94	12062	1	3	4	48	42	1264	13420 M	TOTAL RURAL
77	42	74	9469	1		1	24	15	817	10326 F	
109	107	127	17591	2	5	7	58	80	1842	19578 M	TOTAL DIVISION
122	87	122	14880	2	2	4	37	31	1255	16207 F	
EASTERN GOLDFIELDS STATISTICAL DIVISION											
CITIES AND TOWNS—											
8	10	11	2587				2	3	391	2983 M	BOULDER (d)
12	6	8	2431				1	1	357	2790 F	
10	39	23	4375	3	5	8	8	17	552	4960 M	KALGOORLIE (d)
24	29	28	4251	4	2	6	8	7	464	4736 F	
SHIRES—											
	3	11	528		2	2		6	80	616 M	COOLGARDIE
	3	11	372		2	2	2	3	48	427 F	
7	8	22	1001					2	123	1126 M	DUNDAS- NORSEMAN (N.M.)
5	7	17	880						98	978 F	
	4	3	436						56	492 M	REST OF SHIRE
	5	1	321						20	341 F	
7	12	25	1437					2	179	1618 M	TOTAL SHIRE
5	12	18	1201						118	1319 F	
7	4	3	525					1	71	599 M	ESPERANCE- ESPERANCE (N.M.)
5	2	3	464					2	46	512 F	
10	8	14	589				1	9	96	695 M	REST OF SHIRE
8	3	9	422	1		1		2	54	479 F	
17	12	17	1114				2	11	167	1294 M	TOTAL SHIRE
13	5	12	886	1		1		4	100	991 F	

CENSUS OF THE COMMONWEALTH OF AUSTRALIA, 1961.

No. 5.—RELIGION: LOCAL GOVERNMENT AREAS AND NON-MUNICIPAL TOWNS

(Exclusive of

LOCAL GOVERNMENT AREA, ETC. (* "N.M." indicates Non-municipal Town)	CHRISTIAN											
	Baptist	Brethren	Catholic, Roman (a)	Catholic (a)	Churches of Christ	Church of England	Congrega- tional	Greek Orthodox	Lutheran	Methodist	Presby- terian	Salvation Army
EASTERN GOLDFIELDS STATISTICAL DIVISION (CONTINUED)												
SHIRES (CONTINUED)—												
KALGOORLIE— KALGOORLIE SUBURBS (d)	M	4	479	308	81	1176	18	22	12	410	216	22
	F	5	388	302	112	1121	18	15	6	424	216	27
REST OF SHIRE	M	8	195	42	12	174	1	10	12	52	26	4
	F	11	51	26	11	100			11	31	10	8
TOTAL SHIRE	M	12	674	350	93	1350	19	32	24	462	242	26
	F	16	479	328	123	1221	18	15	17	455	226	35
LAVERTON	M	13	7	15	7	12	49	3		7	7	
	F	17	5	12	4	5	12	1		1	4	1
LEONORA	M	4	1	246	73	13	215	4	6	43	25	1
	F	2		145	42	7	148	1	2	1	24	3
MENZIES	M	1		125	27	10	107		3	2	20	7
	F			52	7	8	42	2	2	2	12	1
RAVENSTHORPE	M			61	12	4	147	2		3	56	1
	F	3		29	7	2	90			47	7	
YILGARN	M	3		382	112	12	498	4	7	5	124	62
	F	2		288	79	12	431	6	2	3	112	34
TOTAL URBAN	M	17	2	2184	1396	196	4408	60	121	49	1792	762
	F	14	3	1847	1411	247	4112	69	85	35	1860	728
TOTAL RURAL	M	46	13	1312	431	140	1797	21	30	43	507	265
	F	45	10	750	325	121	1252	14	6	34	396	140
TOTAL DIVISION	M	63	15	3496	1827	336	6205	81	151	92	2299	1027
	F	59	13	2597	1736	368	5364	83	91	69	2256	868
CENTRAL STATISTICAL DIVISION												
CITIES AND TOWNS												
SHIRES—												
CUE	M	1		56	55	1	103		2		19	4
	F			40	39		59				21	4
MEEKATHARRA	M			89	49	5	247	1			52	12
	F			49	48	4	206	1		1	47	8
MOUNT MAGNET	M	3		192	80	3	239	1	1	9	46	19
	F			95	64	1	154	1		3	56	15
MURCHISON	M			21			19	2		2	3	5
	F			15			9	2			2	
SANDSTONE	M			21	5		39				13	6
	F			17	10		23				7	1
WILUNA	M	11		39	6	3	48		4		18	6
	F	6		29	2	6	38				16	8
YALGOO	M			96	14	1	152	2	2	3	11	10
	F	2		53	4	1	97			9	9	6
TOTAL URBAN	M											
	F											
TOTAL RURAL	M	15		514	209	13	847	6	5	18	162	62
	F	8		298	167	12	586	6		4	158	42
TOTAL DIVISION	M	15		514	209	13	847	6	5	18	162	62
	F	8		298	167	12	586	6		4	158	42
NORTH WEST STATISTICAL DIVISION												
CITIES AND TOWNS—												
CARNARVON	M	3		101	79	10	417	3	3	6	49	109
	F	2		79	74	6	344	2	2	3	40	83
SHIRES—												
ASHBURTON	M			74	9	2	159	2	2	1	15	21
	F			45	7	1	88		1	1	8	9
GASCOYNE—MINILYA	M	7	1	201	161	51	257	1	18	4	33	40
	F	4		105	99	67	141		9	2	20	28
SHARK BAY	M	2	1	70	21	1	95		8		11	13
	F	4		40	17		49		1		8	5
UPPER GASCOYNE	M			39	6	4	68			1	5	11
	F			11	2	4	44	1			8	3
TOTAL URBAN	M	3		101	79	10	417	3	3	6	49	109
	F	2		79	74	6	344	2	2	3	40	83
TOTAL RURAL	M	9	2	384	197	58	579	3	28	6	64	85
	F	8		201	125	72	322	1	11	3	44	45
TOTAL DIVISION	M	12	2	485	276	68	996	6	31	12	113	194
	F	10		280	199	78	666	3	13	6	84	128
PILBARA STATISTICAL DIVISION												
CITIES AND TOWNS												
SHIRES—												
MARBLE BAR	M	2		62	9	2	117	2		1	16	7
	F	2		22	7		57	2			3	7
NULLAGINE	M	1		21	6		49	1		2	12	1
	F			3			12			1	3	4
PORT HEDLAND	M	5		155	47	2	247	4	2	6	56	41
	F	4		93	55	4	155	3		1	49	24
ROEBOURNE	M	1		62	16	1	118	1	1	4	15	9
	F	1		43	21	3	85			2	9	4
TABLELAND	M	2		269	49	2	165	5	12	10	28	24
	F			85	27	3	108	1	3	8	18	12
TOTAL URBAN	M											
	F											
TOTAL RURAL	M	11		569	127	7	696	13	15	23	127	93
	F	7		246	110	10	417	6	3	12	82	51
TOTAL DIVISION	M	11		569	127	7	696	13	15	23	127	93
	F	7		246	110	10	417	6	3	12	82	51

(a) So described on individual Census Schedules. (d) For total population of Kalgoorlie and Suburbs see State Summary at end of Table.

STATE OF WESTERN AUSTRALIA—RELIGION.

(1,000 PERSONS OR MORE), WESTERN AUSTRALIA, CENSUS, 30th JUNE, 1961.
full-blood Aboriginals)

Seventh Day Adventist	CHRISTIAN			NON-CHRISTIAN			Indefinite	No Religion	No Reply	GRAND TOTAL	LOCAL GOVERNMENT AREA, ETC. ("N.M." indicates Non-municipal Town)
	Protestant (undefined)	Other (including Christian undefined)	Total Christian	Hebrew	Other	Total Non-Christian					
EASTERN GOLDFIELDS STATISTICAL DIVISION (CONTINUED)											
SHIRES (CONTINUED)—											
11	9	9	2777	4		4	9	10	436	3236 M	KALGOORLIE—
8	7	11	2660	4		4	6	2	396	3068 F	KALGOORLIE SUBURBS (d)
1	3	2	542	1		1	1	5	101	650 M	REST OF SHIRE
	1	1	301						39	340 F	
12	12	11	3319	5		5	10	15	537	3886 M	TOTAL SHIRE
8	8	12	2961	4		4	6	2	435	3408 F	
		11	131	1		1			10	142 M	LAVERTON
		12	74							74 F	
	8		643		2	2		13	116	774 M	LEONORA
1	1		385				1	6	75	467 F	
	2	1	319				1	3	39	362 M	MENZIES
	1		136						14	150 F	
	2		306						61	367 M	RAVENSTHORPE
	3	1	189						31	220 F	
10	5	7	1241		1	1	20	7	159	1428 M	YILGARN
6	1	5	991	1		1	12	1	125	1130 F	
43	70	68	11265	7	5	12	20	34	1573	12904 M	TOTAL URBAN
54	51	67	10686	8	2	10	15	12	1361	12084 F	
21	35	49	4735	2	5	7	23	43	718	5526 M	TOTAL RURAL
15	18	40	3191	2	2	4	15	12	406	3628 F	
64	105	117	16000	9	10	19	43	77	2291	18430 M	TOTAL DIVISION
69	69	107	13877	10	4	14	30	24	1767	15712 F	
CENTRAL STATISTICAL DIVISION											
CITIES AND TOWNS											
SHIRES—											
	1	2	244					1	36	281 M	CUE
1			166						19	185 F	
18	3	4	480				4		123	607 M	MEEKATHARRA
31	1	5	401		1	1	1		61	464 F	
	5	1	603					4	56	664 M	MOUNT MAGNET
	3		398					1	44	443 F	
3			55					7	144	206 M	MURCHISON
2			30					5	79	114 F	
			85						12	97 M	SANDSTONE
			58						8	66 F	
4			139		1	1	3		38	181 M	WILUNA
6	1		112				5		18	135 F	
	1	1	293					4	31	329 M	YALGOD
			172						15	187 F	
										— M	TOTAL URBAN
										— F	
25	10	8	1899		1	1	9	16	440	2365 M	TOTAL RURAL
40	5	5	1337		1	1	6	6	244	1594 F	
25	10	8	1899		1	1	9	16	440	2365 M	TOTAL DIVISION
40	5	5	1337		1	1	6	6	244	1594 F	
NORTH WEST STATISTICAL DIVISION											
CITIES AND TOWNS—											
1	8	4	799	2		2	3	9	172	985 M	CARNARVON
3	5	2	652	1		1	1	2	168	824 F	
SHIRES—											
	5	1	294		3	3	1	2	78	378 M	ASHBURTON
			160						31	191 F	
	3	2	783		1	1		11	99	894 M	GASCOYNE—MINILYA
	7	3	487					2	61	550 F	
	1		223				1		30	254 M	SHARK BAY
		1	125						8	133 F	
	1		135	1		1	2	5	100	243 M	UPPER GASCOYNE
1		3	77					4	30	111 F	
1	8	4	799	2		2	3	9	172	985 M	TOTAL URBAN
3	5	2	652	1		1	1	2	168	824 F	
	10	3	1435	1	4	5	4	18	307	1769 M	TOTAL RURAL
1	7	7	849					6	130	985 F	
1	18	7	2234	3	4	7	7	27	479	2754 M	TOTAL DIVISION
4	12	9	1501	1		1	1	8	298	1809 F	
PILBARA STATISTICAL DIVISION											
CITIES AND TOWNS											
SHIRES—											
	3		221				2		64	287 M	MARBLE BAR
			100	1		1			16	117 F	
	1	2	108						32	140 M	NULLAGINE
		3	26						5	31 F	
1	6	9	582				2	12	83	679 M	PORT HEDLAND
	5	6	400				1	6	34	441 F	
1	3	6	238				3	11	90	342 M	ROEBOURNE
	1	6	176					1	49	226 F	
1	24	6	597	1		1	3	9	61	671 M	TABLELAND
1	8		274				2	1	32	309 F	
										— M	TOTAL URBAN
										— F	
3	37	23	1746	1		1	10	32	330	2119 M	TOTAL RURAL
1	14	15	976	1		1	3	8	136	1124 F	
3	37	23	1746	1		1	10	32	330	2119 M	TOTAL DIVISION
1	14	15	976	1		1	3	8	136	1124 F	

CENSUS OF THE COMMONWEALTH OF AUSTRALIA, 1961.

No. 5.—RELIGION: LOCAL GOVERNMENT AREAS AND NON-MUNICIPAL TOWNS

(Exclusive of

LOCAL GOVERNMENT AREA, ETC. (“N.M.” indicates Non-municipal Town)	CHRISTIAN											
	Baptist	Brethren	Catholic, Roman (a)	Catholic (a)	Churches of Christ	Church of England	Congrega- tional	Greek Orthodox	Lutheran	Methodist	Presby- terian	Salvation Army
KIMBERLEY STATISTICAL DIVISION												
CITIES AND TOWNS												
SHIRES—												
BROOME— BROOME (N.M.)	M	1		129	107		131		1	3	30	14
	F	1		155	155		83		3	3	20	10
REST OF SHIRE	M			16	60		30			1	6	7
	F			2	47		17				4	
TOTAL SHIRE	M	1		145	167		161		1	4	36	21
	F	1		157	202		100		3	3	24	10
HALLS CREEK	M	7		52	12	3	68		2	1	9	33
	F	12		20	7	4	42				7	26
WEST KIMBERLEY	M	16		438	52	9	594	6	15	16	82	82
	F	5		173	64	4	280	2		2	42	33
WYNDHAM—EAST KIMBERLEY	M	10		193	63	5	361	3	23	19	49	34
	F	2		45	27	3	139	2		5	23	20
TOTAL URBAN	M	1		129	107		131		1	3	30	14
	F	1		155	155		83		3	3	20	10
TOTAL RURAL	M	33		699	187	17	1053	9	40	37	146	156
	F	19		240	145	11	478	4		7	76	79
TOTAL DIVISION	M	34		828	294	17	1184	9	41	40	176	170
	F	20		395	300	11	561	4	3	10	96	89
MIGRATORY												
MIGRATORY	M	15	4	357	88	6	594	7	36	20	87	195
	F	10	1	86	33	2	107	5	2	3	38	43
STATE SUMMARY												
STATISTICAL DIVISIONS—												
METROPOLITAN AREA OF PERTH	M	2442	269	29577	21153	2797	80204	2000	3269	1153	17913	12686
	F	2847	302	28397	23850	3400	84973	2266	2912	1274	20440	13663
SWAN	M	293	37	4965	2288	206	11046	410	219	191	2408	1505
	F	271	33	4358	2275	246	10495	427	175	177	2454	1234
SOUTH WEST	M	160	47	5474	3523	530	16136	762	658	134	4324	1073
	F	172	35	4672	3484	598	14807	799	505	109	4299	965
SOUTHERN AGRICULTURAL	M	878	29	2456	1388	95	8544	75	93	216	3521	1265
	F	906	25	1895	1344	114	7725	74	56	220	3386	1088
CENTRAL AGRICULTURAL	M	300	8	4373	2599	493	12505	233	246	243	4374	1535
	F	259	11	3508	2409	492	10884	233	147	232	4008	1358
NORTHERN AGRICULTURAL	M	88	15	3425	2344	189	7841	224	191	119	1951	798
	F	81	11	2801	2098	173	6480	194	195	83	1709	651
EASTERN GOLDFIELDS	M	63	15	3496	1827	336	6205	81	151	92	2299	1027
	F	59	13	2597	1736	368	5364	83	91	69	2256	868
CENTRAL	M	15		514	209	13	847	6	5	18	162	62
	F	8		298	167	12	586	6		4	158	42
NORTH WEST	M	12	2	485	276	68	996	6	31	12	113	194
	F	10		280	199	78	666	3	13	6	84	128
PILBARA	M	11		569	127	7	696	13	15	23	127	93
	F	7		246	110	10	417	6	3	12	82	51
KIMBERLEY	M	34		828	294	17	1184	9	41	40	176	170
	F	20		395	300	11	561	4	3	10	96	89
MIGRATORY	M	15	4	357	88	6	594	7	36	20	87	195
	F	10	1	86	33	2	107	5	2	3	38	43
TOTAL WESTERN AUSTRALIA	M	4311	426	56519	36116	4757	146798	3926	4955	2261	37455	20403
	F	4650	431	49533	38005	5504	143065	4200	4102	2199	39010	20180
URBAN—RURAL—												
METROPOLITAN URBAN	M	2442	269	29577	21153	2797	80204	2000	3269	1153	17913	12686
	F	2847	302	28397	23850	3400	84973	2266	2912	1274	20440	13663
OTHER URBAN—												
KALGOORLIE AND SUBURBS	M	14	2	1952	1288	171	3707	53	118	39	1480	696
	F	11	3	1646	1286	231	3548	60	85	26	1547	670
OTHER	M	584	26	7514	5395	833	20759	961	659	381	6081	2461
	F	602	26	6790	5724	902	20251	725	530	386	6377	2420
TOTAL	M	598	28	9466	6683	1004	24466	714	777	420	7561	3157
	F	613	29	8436	7010	1133	23799	785	615	412	7924	3090
RURAL	M	1256	125	17119	8192	950	41534	1105	873	668	11894	4365
	F	1180	99	12614	7112	969	34186	1044	573	510	10608	3384
MIGRATORY	M	15	4	357	88	6	594	7	36	20	87	195
	F	10	1	86	33	2	107	5	2	3	38	43
TOTAL WESTERN AUSTRALIA	M	4311	426	56519	36116	4757	146798	3926	4955	2261	37455	20403
	F	4650	431	49533	38005	5504	143065	4200	4102	2199	39010	20180

(a) So described on individual Census Schedules.

STATE OF WESTERN AUSTRALIA—RELIGION.

(1,000 PERSONS OR MORE), WESTERN AUSTRALIA, CENSUS, 30th JUNE, 1961.

full-blood Aboriginals)

CHRISTIAN				NON-CHRISTIAN			Indefinite	No Religion	No Reply	GRAND TOTAL	LOCAL GOVERNMENT AREA, ETC. ("N.M." indicates Non-municipal Town)	
Seventh Day Adventist	Protestant (undefined)	Other (including Christian undefined)	Total Christian	Hebrew	Other	Total Non-Christian						
KIMBERLEY STATISTICAL DIVISION												
CITIES AND TOWNS												
SHIRES-												
	6	1	423		48	48	3	4	253	731	M	BROOME-
	1		431		1	1	7	1	51	491	F	BROOME (N.M.)
			120		3	3		5	23	151	M	REST OF SHIRE
			70						19	89	F	
	6	1	543		51	51	3	9	276	882	M	TOTAL SHIRE
	1		501		1	1	7	1	70	580	F	
	4	5	196					3	72	271	M	HALLS CREEK
		1	119						46	165	F	
	27	10	1351	1	7	8	5	15	160	1539	M	WEST KIMBERLEY
	15	11	632	1		1	4	8	65	710	F	
3	26	7	806				8	18	292	1124	M	WYNDHAM-EAST KIMBERLEY
	2	5	279					8	110	397	F	
	6	1	423		48	48	3	4	253	731	M	TOTAL URBAN
	1		431		1	1	7	1	51	491	F	
3	57	22	2473	1	10	11	13	41	547	3085	M	TOTAL RURAL
	17	17	1100	1		1	4	16	240	1381	F	
3	63	23	2896	1	58	59	16	45	600	3816	M	TOTAL DIVISION
	18	17	1531	1	1	2	11	17	291	1852	F	
MIGRATORY												
3	92	66	1571	4	147	151	27	55	725	2529	M	MIGRATORY
2	23	30	387	1		1	15	2	83	488	F	

STATE SUMMARY

											STATISTICAL DIVISIONS-		
641	1526	2339	179191	1322	349	1671	514	1168	22563	205107	M	METROPOLITAN AREA OF PERTH	
904	1686	2949	191373	1322	139	1461	495	713	20984	215026	F		
293	237	526	24627	19	29	48	153	230	3419	28477	M	SWAN	
376	217	559	23471	10	15	25	125	132	3035	26788	F		
290	202	370	33888	19	8	27	95	135	3169	37314	M	SOUTH WEST	
327	182	386	31558	13	3	16	71	69	2609	34323	F		
94	140	277	19234	4	4	8	75	89	2593	21999	M	SOUTHERN AGRICULTURAL	
103	133	278	17517	4	2	6	61	38	2002	19624	F		
165	138	201	27574	20	34	54	99	97	3140	30964	M	CENTRAL AGRICULTURAL	
151	113	195	24172	13	20	33	67	57	2301	26630	F		
109	107	127	17591	2	5	7	58	80	1842	19578	M	NORTHERN AGRICULTURAL	
122	87	122	14880	2	2	4	37	31	1255	16207	F		
64	105	117	16000	9	10	19	43	77	2291	18430	M	EASTERN GOLDFIELDS	
69	69	107	13877	10	4	14	30	24	1767	15712	F		
25	10	8	1899			1	9	16	440	2365	M	CENTRAL	
40	5	5	1337			1	6	6	244	1594	F		
1	18	7	2234	3	4	7	7	27	479	2704	M	NORTH WEST	
4	12	9	1501	1		1	1	8	298	1809	F		
3	37	23	1746	1		1	10	32	330	2119	M	PILBARA	
1	14	15	976	1		1	3	8	136	1124	F		
3	63	23	2896	1	58	59	16	45	800	3816	M	KIMBERLEY	
	18	17	1531	1	1	2	11	17	291	1852	F		
3	92	66	1571	4	147	151	27	55	725	2529	M	MIGRATORY	
2	23	30	387	1		1	15	2	83	488	F		
1691	2675	4084	328451	1404	649	2053	1106	2051	41791	375452	M	TOTAL WESTERN AUSTRALIA	
2099	2559	4672	322580	1378	187	1565	922	1105	35005	361177	F		
URBAN-RURAL-													
641	1526	2339	179191	1322	349	1671	514	1168	22563	205107	M	METROPOLITAN URBAN	
904	1686	2949	191373	1322	139	1461	495	713	20984	215026	F		
OTHER URBAN-													
29	58	43	9739	7	5	12	19	30	1379	11179	M	KALGOORLIE AND SUBURBS	
44	42	47	9342	8	2	10	15	10	1217	10594	F		
278	339	608	47004	31	82	113	127	254	5219	52714	M	OTHER	
330	324	688	46581	22	30	52	116	134	4364	51247	F		
307	397	651	56743	38	87	125	146	284	6595	63893	M	TOTAL	
374	366	735	55923	30	32	62	131	144	5581	61841	F		
RURAL													
740	650	1028	90946	40	66	106	419	544	11908	103923	M		
819	484	958	74897	25	16	41	291	246	8357	83822	F		
3	92	66	1571	4	147	151	27	55	729	2529	M	MIGRATORY	
2	23	30	387	1		1	15	2	83	488	F		
1691	2675	4084	328451	1404	649	2053	1106	2051	41791	375452	M	TOTAL WESTERN AUSTRALIA	
2099	2559	4672	322580	1378	187	1565	922	1105	35005	361177	F		

CENSUS OF THE COMMONWEALTH OF AUSTRALIA, 1961.

No. 6.—INDUSTRY: LOCAL GOVERNMENT AREAS AND NON-MUNICIPAL TOWNS

(Exclusive of

No.	LOCAL GOVERNMENT AREA, ETC. ("N.M." indicates Non-municipal Town)	Primary Production					Total	Mining and Quarrying	Manufacturing					Sawmilling and Wood Products (not Furniture)	
		Fishing, Hunting and Trapping	Agriculture, Mixed Farming	Grazing	Dairying, Pig and Poultry Farming, Beekeeping	Forestry			Founding, Engineering and Metalworking	Ships, Vehicles, Etc.	Yarns, Textiles (not Dress or Fur, Drapery)	Clothing, Knitted Goods, Boots, Etc.	Food, Drink, Tobacco		
KIMBERLEY STATISTICAL DIVISION															
CITIES AND TOWNS															
SHIRES—															
1	BROOME—														
2	BROOME (N.M.)	M	199	2	5	2	208			4	1	1	70		
3		F											3		
4	REST OF SHIRE	M	2	3	43		48			1					
5		F			5		5								
6	TOTAL SHIRE	M	201	5	48	2	256			1	4	1	70		
7		F			5		5						3		
8	HALLS CREEK	M	1	6	119		126	8							
9		F			10		10								
10	WEST KIMBERLEY	M	1	16	145	3	165	415	13	22		1	46	4	
11		F			9		9	8					3		
12	WYNDHAM—EAST KIMBERLEY	M		10	76	1	87		2	8			260		
13		F			9		9						12		
14	TOTAL URBAN	M	199	2	5	2	208			4	1	1	70		
15		F											3		
16	TOTAL RURAL	M	4	35	383	4	426	423	16	30		1	306	4	
17		F			33		33	8					15		
18	TOTAL DIVISION	M	203	37	388	6	634	423	16	34	1	2	376	4	
19		F			33		33	8					18		
MIGRATORY															
19	MIGRATORY	M	1	16	4	6	27	11	20	10	4	4	6	1	
20		F									1	4	2		
STATE SUMMARY															
STATISTICAL DIVISIONS—															
21	METROPOLITAN AREA OF PERTH	M	613	1527	434	334	106	3014	382	8645	5375	454	862	4030	1773
22		F	13	164	31	74	4	286	38	796	132	153	1672	1118	80
23	SWAN	M	58	1809	262	679	205	3013	135	1061	759	101	36	558	376
24		F	1	154	20	90	2	266	5	69	12	16	140	164	5
25	SOUTH WEST	M	120	1643	1011	3345	626	6745	886	164	254	46	48	537	2956
26		F	1	117	89	299	2	508	9	11	5	7	25	86	23
27	SOUTHERN AGRICULTURAL	M	69	3694	1696	402	13	5894	20	120	127	109	10	259	212
28		F		303	142	44		489	1	4	5	153	13	49	3
29	CENTRAL AGRICULTURAL	M	5	8388	573	70	87	9123	48	470	259		15	242	121
30		F		745	38	12		795		10	4		5	42	2
31	NORTHERN AGRICULTURAL	M	455	5087	589	50	5	6186	78	96	122	1	9	131	41
32		F	3	388	36	4		431		5	2		4	41	
33	EASTERN GOLDFIELDS	M	64	711	405	41	102	1323	4800	155	81	2	12	178	29
34		F		41	29	7		77	73	6	2	2	14	23	1
35	CENTRAL	M	11	9	611	4	3	638	368	13	3			7	5
36		F			77			77	3					1	
37	NORTH WEST	M	117	294	688	5	1	1105	20	3	3	1	1	17	2
38		F	1	52	67	1		121	1					12	
39	PILBARA	M	5	10	329	3		347	561	15	12		1	2	1
40		F		1	33			34	15						
41	KIMBERLEY	M	203	37	388	6		634	423	16	34	1	2	376	4
42		F			33			33	8					18	
43	MIGRATORY	M	1	16	4	6		27	11	20	10	4	4	6	1
44		F										1	4	2	
45	TOTAL WESTERN AUSTRALIA	M	1741	23225	6990	4945	1148	38049	7732	10778	7039	719	1000	6343	5521
46		F	18	1965	595	531	8	3117	153	901	162	332	1877	1556	114
URBAN—RURAL—															
47	METROPOLITAN URBAN	M	613	1527	434	334	106	3014	382	8645	5375	454	862	4030	1773
48		F	13	164	31	74	4	286	38	796	132	153	1672	1118	80
OTHER URBAN—															
49	KALGOORLIE AND SUBURBS	M	5	45	26	25	14	115	3183	99	68	2	12	153	15
50		F		7	1	4		12	49	6	2		13	17	
51	OTHER	M	730	1002	280	224	257	2493	1269	998	700	138	80	1004	1039
52		F	3	81	5	26	1	116	17	48	15	158	55	193	16
53	TOTAL	M	735	1047	306	249	271	2608	4452	1097	768	140	92	1157	1054
54		F	3	88	6	30	1	128	66	54	17	158	68	210	16
55	RURAL	M	392	20635	6246	4356	771	32400	2887	1016	886	121	42	1150	2693
56		F	2	1713	558	427	3	2703	49	51	13	20	133	226	18
57	MIGRATORY	M	1	16	4	6		27	11	20	10	4	4	6	1
58		F										1	4	2	
59	TOTAL WESTERN AUSTRALIA	M	1741	23225	6990	4945	1148	38049	7732	10778	7039	719	1000	6343	5521
60		F	18	1965	595	531	8	3117	153	901	162	332	1877	1556	114

CENSUS OF THE COMMONWEALTH OF AUSTRALIA, 1961.
No. 7.—OCCUPATIONAL STATUS: LOCAL GOVERNMENT AREAS AND NON-MUNICIPAL TOWNS
(1,000 PERSONS OR MORE), WESTERN AUSTRALIA, CENSUS, 30th JUNE, 1961.
 (Exclusive of full-blood Aborigines)

LOCAL GOVERNMENT AREA, ETC. (“N.M.” indicates Non-municipal Town)	IN WORK FORCE						Not at Work (a)	Total in Work Force	NOT IN WORK FORCE	GRAND TOTAL
	At Work					Total of Work.				
	Employer	Self- employed	Employee (on Wage or Salary)	Helper (not on Wage or Salary)	Total of Work.					
SOUTHERN AGRICULTURAL STATISTICAL DIVISION (CONTINUED)										
SHIRES (CONTINUED)—										
LAKE GRACE	M	92	272	323	9	696		696	352	1048
	F	15	33	62		110	1	111	684	795
NYABING-PINGRUP	M	59	131	112	13	315	2	317	168	485
	F	11	9	18	1	39		39	310	349
PLANTAGENET- MOUNT BARKER (N.M.)	M	45	48	435		528	9	537	338	875
	F	14	5	102	1	122	6	128	629	757
REST OF SHIRE	M	86	484	278	35	883	16	899	676	1575
	F	17	40	56	2	115	7	122	1173	1295
TOTAL SHIRE	M	131	532	713	35	1411	23	1436	1014	2450
	F	31	45	158	3	237	13	250	1802	2052
TAMBELLUP	M	37	145	146	9	337	6	343	178	521
	F	10	22	32	1	65	2	67	352	419
WAGIN- WAGIN (N.M.)	M	35	49	374		458	14	472	345	815
	F	10	12	108		130	2	132	661	793
REST OF SHIRE	M	52	152	135	8	347	2	349	223	572
	F	12	11	16		39	1	40	407	447
TOTAL SHIRE	M	87	201	509	8	805	16	821	566	1387
	F	22	23	124		169	3	172	1068	1240
WEST ARTHUR	M	52	228	179	31	490	6	496	297	793
	F	10	29	22	2	63	5	68	537	605
WOODANILLING	M	22	93	82	9	206	1	207	117	324
	F	5	15	10	1	31		31	248	279
TOTAL URBAN	M	376	427	3900	8	4711	134	4845	3734	8579
	F	90	88	1280	9	1467	40	1507	7040	8547
TOTAL RURAL	M	1000	3366	3421	203	7990	131	8121	5299	13420
	F	181	339	700	36	1256	39	1295	9782	11077
TOTAL DIVISION	M	1376	3793	7321	211	12701	265	12966	9033	21999
	F	271	427	1980	45	2723	79	2802	16822	19624
CENTRAL AGRICULTURAL STATISTICAL DIVISION										
CITIES AND TOWNS—										
NARROGIN	M	96	100	1062	2	1260	45	1305	1035	2340
	F	19	16	316	2	353	7	360	1920	2280
NORTHAM	M	154	114	1658	1	1927	62	1989	1661	3650
	F	34	36	514		584	22	606	2944	3550
YORK	M	42	59	299	3	403	16	419	347	766
	F	5	7	92	3	107	2	109	649	758
SHIRES—										
BEVERLEY	M	107	178	328	7	620	5	625	360	985
	F	11	12	78	3	104	3	107	807	914
BROOKTON	M	85	115	203	9	412	5	417	283	700
	F	14	11	41		66		66	553	619
BRUCE ROCK	M	137	227	388	6	758	6	764	492	1256
	F	31	30	98	2	161	1	162	873	1035
CORRIGIN	M	140	205	363	19	727	7	734	461	1195
	F	27	29	73	1	130	2	132	796	928
CUBALLING	M	37	128	93	7	265	3	268	187	455
	F	3	8	12	1	24		24	354	378
CUNDERDIN	M	120	127	350	5	602	9	611	463	1074
	F	13	8	90	3	114	3	117	823	940
DOWERIN	M	74	164	240	5	483	4	487	312	799
	F	17	22	26	4	69		69	524	593
GOOMALLING	M	88	139	243	2	472	8	480	340	820
	F	27	20	72		119	2	121	626	747
KELLERBERRIN- KELLERBERRIN (N.M.)	M	32	38	281	2	353	5	358	228	586
	F	7	7	100	2	116		116	489	605
REST OF SHIRE	M	75	155	182	5	417	4	421	251	672
	F	13	27	25		65		67	490	557
TOTAL SHIRE	M	107	193	463	7	770	9	779	479	1258
	F	20	34	125	2	181	2	183	979	1162
KONDININ	M	99	141	248	13	501	3	504	251	755
	F	14	13	44		71	1	72	451	523
KOORDA	M	79	107	173	2	361		361	191	552
	F	13	19	18	2	52	3	55	328	383
KULIN	M	86	188	208	12	494	5	499	239	738
	F	16	8	29	3	56	1	57	466	523
MERREDIN- MERREDIN (N.M.)	M	87	51	757	4	899	22	921	647	1568
	F	16	13	186	2	217	5	222	1239	1461
REST OF SHIRE	M	90	168	252	6	516	5	521	343	864
	F	18	14	33	2	67	2	69	601	670
TOTAL SHIRE	M	177	219	1009	10	1415	27	1442	990	2432
	F	34	27	219	4	284	7	291	1840	2131
MOUNT MARSHALL	M	85	126	178	6	395	2	397	235	632
	F	15	19	26	1	61	1	62	397	459
MUKINBUDIN	M	50	90	150	1	291	1	292	116	408
	F	14	3	21	2	40		40	259	299
NAREMBEEN	M	98	180	249	14	541	4	545	312	857
	F	16	15	43	4	78		78	623	701
NARROGIN	M	37	153	116	12	318		318	242	560
	F	9	18	16		43	2	45	367	412
NORTHAM- WUNDOWIE (N.M.)	M	11	7	341		359	6	365	256	621
	F	2		30	1	33		36	445	481
REST OF SHIRE	M	42	196	274	2	514	10	524	426	950
	F	6	20	37		63	4	67	674	741
TOTAL SHIRE	M	53	203	615	2	873	16	889	682	1571
	F	8	20	67	1	96	7	103	1119	1222
NUNGARIN	M	26	71	92	7	196	2	198	140	338
	F	12	35	20		67	1	68	202	270
PINGELLY	M	77	141	249	11	478	12	490	353	843
	F	17	19	80	2	118	2	120	676	796
QUAIRADING	M	125	129	314	4	572	11	583	402	985
	F	14	8	60	1	83	3	86	718	804
TAMMIN	M	51	88	126	1	266	3	269	187	456
	F	9	12	30	2	53	2	55	336	391

(a) "Not at Work" includes those who stated that they were usually engaged in work, but were not actively seeking a job at the time of the Census by reason of sickness, accident, etc. or because they were on strike, changing jobs or temporarily laid off, etc. It includes also persons able and willing to work but unable to secure employment, as well as casual and seasonal workers not actually in a job at the time of the Census. The numbers shown as "Not at Work", therefore, do not represent the number of unemployed available for work and unable to obtain it.

CENSUS OF THE COMMONWEALTH OF AUSTRALIA, 1961.

No. 7.—OCCUPATIONAL STATUS: LOCAL GOVERNMENT AREAS AND NON-MUNICIPAL TOWNS
(1,000 PERSONS OR MORE), WESTERN AUSTRALIA, CENSUS, 30th JUNE, 1961.

(Exclusive of full-blood Aborigines)

LOCAL GOVERNMENT AREA, ETC. ("N.M." indicates Non-municipal Town)	IN WORK FORCE							NOT IN WORK FORCE	GRAND TOTAL	
	At Work					Not at Work (a)	Total in Work Force			
	Employer	Self- employed	Employee (on Wage or Salary)	Helper (not on Wage or Salary)	Total at Work					
EASTERN GOLDFIELDS STATISTICAL DIVISION (CONTINUED)										
SHIRES (CONTINUED)—										
KALGOORLIE— KALGOORLIE SUBURBS (d)	M	62	76	1608	2	1748	49	1797	1439	3236
	F	10	16	289	2	317	16	333	2735	3068
REST OF SHIRE	M	28	68	370	2	468	7	475	175	650
	F		1	19	1	21		21	319	340
TOTAL SHIRE	M	90	144	1978	4	2216	56	2272	1614	3886
	F	10	17	308	3	338	16	354	3054	3408
LAVERTON	M	6	2	93	3	104	1	105	37	142
	F			6	4	10		10	64	74
LEONORA	M	36	40	463	3	542	14	556	218	774
	F	5	4	72	1	82	2	84	383	467
MENZIES	M	15	35	218	1	269	3	272	90	362
	F	2	2	14		18	1	19	131	150
RAVENSTHORPE	M	11	47	197	2	257	4	261	106	367
	F	2	2	27	1	32	1	33	187	220
YILGARN	M	118	136	688	8	950	10	960	468	1428
	F	25	13	87	3	128	4	132	998	1130
TOTAL URBAN	M	351	314	6536	9	7210	240	7450	5454	12904
	F	78	88	1420	10	1596	79	1675	10409	12084
TOTAL RURAL	M	291	590	2840	28	3749	55	3804	1722	5526
	F	43	38	328	19	428	11	439	3189	3628
TOTAL DIVISION	M	642	904	9576	37	10959	295	11254	7176	18430
	F	121	126	1748	29	2024	90	2114	13598	15712
CENTRAL STATISTICAL DIVISION										
CITIES AND TOWNS										
SHIRES—										
CUE	M	20	29	124	1	174		174	107	281
	F	5	1	27	8	41	1	42	143	185
MEEKATHARRA	M	42	52	305	4	403	7	410	197	607
	F	10	2	90	5	107	3	110	354	464
MOUNT MAGNET	M	31	19	386		436	4	440	224	664
	F	11		58	1	70	1	71	372	443
MURCHISON	M	15	9	138		162		162	44	206
	F			32		32		32	82	114
SANDSTONE	M	8	10	41	2	61	1	62	35	97
	F	4		9		13		13	53	66
WILUNA	M	11	15	84	1	111		111	70	181
	F	4	2	27	1	34		34	101	135
YALGOO	M	23	26	173	1	223	3	226	103	329
	F	5	1	37		43	1	44	143	187
TOTAL URBAN	M									
	F									
TOTAL RURAL	M	150	160	1251	9	1570	15	1585	780	2365
	F	39	6	280	15	340	6	346	1248	1594
TOTAL DIVISION	M	150	160	1251	9	1570	15	1585	780	2365
	F	39	6	280	15	340	6	346	1248	1594
NORTH WEST STATISTICAL DIVISION										
CITIES AND TOWNS—										
CARNARVON	M	43	43	485	1	572	25	597	388	985
	F	12	10	123	1	146	2	148	676	824
SHIRES—										
ASHBURTON	M	23	17	252	1	293	3	296	82	378
	F	5	1	43		50	2	52	139	191
GASCOYNE—MINILYA	M	100	126	430	5	661	5	666	228	894
	F	17	23	74	12	126	2	128	422	550
SHARK BAY	M	24	26	136	1	187	1	188	66	254
	F	4	3	27		34		34	99	133
UPPER GASCOYNE	M	21	5	181	2	209	1	210	33	243
	F	2	2	26	3	33	1	34	77	111
TOTAL URBAN	M	43	43	485	1	572	25	597	388	985
	F	12	10	123	1	146	2	148	676	824
TOTAL RURAL	M	168	174	999	9	1350	10	1360	409	1769
	F	28	29	170	16	243	5	248	737	985
TOTAL DIVISION	M	211	217	1484	10	1922	35	1957	797	2754
	F	40	39	293	17	389	7	396	1413	1809
PILBARA STATISTICAL DIVISION										
CITIES AND TOWNS										
SHIRES—										
MARBLE BAR	M	10	18	198		226	3	229	58	287
	F	3	2	22		27	3	30	87	117
NULLAGINE	M	10	10	101		121	1	122	18	140
	F		2	9		11	1	12	19	31
PORT HEDLAND	M	24	20	412	2	458	11	469	210	679
	F	4	3	85	1	93	4	97	344	441
ROEBOURNE	M	22	16	202		240	4	244	98	342
	F	3	2	46		51		51	175	226
TABLELAND	M	12	7	502		521	3	524	147	671
	F	4	9	55		68	1	69	240	309
TOTAL URBAN	M									
	F									
TOTAL RURAL	M	78	71	1415	2	1566	22	1588	531	2119
	F	14	18	217	1	250	9	259	865	1124
TOTAL DIVISION	M	78	71	1415	2	1566	22	1588	531	2119
	F	14	18	217	1	250	9	259	865	1124

(a) "Not at Work" includes those who stated that they were usually engaged in work, but were not actively seeking a job at the time of the Census by reason of sickness, accident, etc. or because they were on strike, changing jobs or temporarily laid off, etc. It includes also persons able and willing to work but unable to secure employment, as well as casual and seasonal workers not actually in a job at the time of the Census. The numbers shown as "Not at Work", therefore, do not represent the number of unemployed available for work and unable to obtain it. (d) For total population of Kalgoorlie and Suburbs see State Summary at end of Table.

73

STATE OF WESTERN AUSTRALIA—OCCUPATIONAL STATUS.
No. 7.—OCCUPATIONAL STATUS: LOCAL GOVERNMENT AREAS AND NON-MUNICIPAL TOWNS
 (1,000 PERSONS OR MORE), WESTERN AUSTRALIA, CENSUS, 30th JUNE, 1961.
 (Exclusive of full-blood Aborigines)

LOCAL GOVERNMENT AREA, ETC. ("N.M." indicates Non-municipal Town)	IN WORK FORCE							NOT IN WORK FORCE	GRAND TOTAL	
	At Work					Not at Work (a)	Total in Work Force			
	Employer	Self- employed	Employee (on Wage or Salary)	Helper (not on Wage or Salary)	Total at Work					
KIMBERLEY STATISTICAL DIVISION										
CITIES AND TOWNS										
SHIRES—										
BROOME—										
BROOME (N.M.)	M	18	25	471		514	13	527	204	731
	F	3	1	90		94	5	99	392	491
REST OF SHIRE	M	7	3	70	1	81	2	83	68	151
	F	1		17		18		18	71	89
TOTAL SHIRE	M	25	28	541	1	595	15	610	272	882
	F	4	1	107		112	5	117	463	580
HALLS CREEK	M	14	7	167	1	189	3	192	79	271
	F	1		34	5	40	1	41	124	165
WEST KIMBERLEY	M	39	18	1157	1	1215	20	1235	304	1539
	F	4	5	143		152	3	155	555	710
WYNDHAM—EAST KIMBERLEY	M	33	19	882	4	938	11	949	175	1124
	F	7	3	109	1	120	6	126	271	397
TOTAL URBAN	M	18	25	471		514	13	527	204	731
	F	3	1	90		94	5	99	392	491
TOTAL RURAL	M	93	47	2276	7	2423	36	2459	626	3085
	F	13	8	303	6	330	10	340	1021	1361
TOTAL DIVISION	M	111	72	2747	7	2937	49	2986	830	3816
	F	16	9	393	6	424	15	439	1413	1852
MIGRATORY										
MIGRATORY	M	11	19	2147		2177	179	2356	173	2529
	F	2	2	52	1	57	40	97	391	488
STATE SUMMARY										
STATISTICAL DIVISIONS—										
METROPOLITAN AREA OF PERTH	M	7549	6691	95373	95	109708	5456	115164	89943	205107
	F	1349	1691	38163	216	41419	1535	42954	172072	215026
SWAN	M	924	2409	11131	58	14522	689	15211	13266	28477
	F	169	269	2938	53	3429	156	3585	23203	26788
SOUTH WEST	M	1921	4261	14188	246	20616	434	21050	16264	37314
	F	317	414	3171	94	3996	159	4155	30168	34323
SOUTHERN AGRICULTURAL	M	1376	3793	7321	211	12701	265	12966	9033	21999
	F	271	427	1980	45	2723	79	2802	16822	19624
CENTRAL AGRICULTURAL	M	2671	4542	10815	207	18235	301	18536	12428	30964
	F	501	562	2474	60	3597	89	3686	22944	26630
NORTHERN AGRICULTURAL	M	1751	2785	6993	157	11686	179	11865	7713	19578
	F	287	297	1742	48	2374	59	2433	13774	16207
EASTERN GOLDFIELDS	M	642	904	9376	37	10959	295	11254	7176	18430
	F	121	126	1748	29	2024	90	2114	13598	15712
CENTRAL	M	150	160	1251	9	1570	15	1585	780	2365
	F	39	6	280	15	340	6	346	1248	1594
NORTH WEST	M	211	217	1484	10	1922	35	1957	797	2754
	F	40	39	293	17	389	7	396	1413	1809
PILBARA	M	78	71	1415	2	1566	22	1588	531	2119
	F	14	18	217	1	250	9	259	865	1124
KIMBERLEY	M	111	72	2747	7	2937	49	2986	830	3816
	F	16	9	393	6	424	15	439	1413	1852
MIGRATORY	M	11	19	2147		2177	179	2356	173	2529
	F	2	2	52	1	57	40	97	391	488
TOTAL WESTERN AUSTRALIA	M	17395	25924	164241	1039	208599	7919	216518	158934	375452
	F	3126	3860	53451	585	61022	2244	63266	297911	361177
URBAN—RURAL—										
METROPOLITAN URBAN	M	7549	6691	95373	95	109708	5456	115164	89943	205107
	F	1349	1691	38163	216	41419	1535	42954	172072	215026
OTHER URBAN—										
KALGOORLIE AND SUBURBS	M	267	254	5706	7	6234	210	6444	4735	11179
	F	60	76	1238	7	1381	72	1453	9141	10594
OTHER	M	2277	2348	23732	44	28401	885	29286	23428	52714
	F	445	412	6703	68	7628	269	7897	43550	51247
TOTAL	M	2544	2602	29438	51	34635	1095	35730	28163	63893
	F	505	488	7941	75	9009	341	9350	52491	61841
RURAL	M	7291	16612	37283	893	62079	1189	63268	40655	103923
	F	1270	1679	7295	293	10537	328	10865	72957	83822
MIGRATORY	M	11	19	2147		2177	179	2356	173	2529
	F	2	2	52	1	57	40	97	391	488
TOTAL WESTERN AUSTRALIA	M	17395	25924	164241	1039	208599	7919	216518	158934	375452
	F	3126	3860	53451	585	61022	2244	63266	297911	361177

(a) "Not at Work" includes those who stated that they were usually engaged in work, but were not actively seeking a job at the time of the Census by reason of sickness, accident, etc. or because they were on strike, changing jobs or temporarily laid off, etc. It includes also persons able and willing to work but unable to secure employment, as well as casual and seasonal workers not actually in a job at the time of the Census. The numbers shown as "Not at Work", therefore, do not represent the number of unemployed available for work and unable to obtain it.

INDEX OF CITIES, TOWNS AND SHIRES SHOWING STATISTICAL DIVISION IN WHICH LOCATED

Name	Corporate City or Town (M), Shire (S), Non-municipal Town (N.M.)	Statistical Division in which located	Name	Corporate City or Town (M), Shire (S), Non-municipal Town (N.M.)	Statistical Division in which located
A.			I.		
Albany	M. and S.	Southern Agricultural	Irwin	S.	Northern Agricultural
Armadale	N.M.	Swan			
Armadale-Kelmscott	S.	"	K.		
Ashburton	S.	North West	Kalamunda	S.	Swan
Augusta-Margaret River	S.	South West	Kalamunda-Gooseberry Hill	N.M.	Swan
B.			Kalgoorlie	M. and S.	Eastern Goldfields
Balingup	S.	South West	Katanning	N.M. and S.	Southern Agricultural
Bassendean	S.	Metropolitan	Kellerberrin	N.M. and S.	Central Agricultural
Bayswater	S.	"	Kojonup	S.	Southern Agricultural
Belmont	S.	"	Kondinin	S.	Central Agricultural
Beverley	S.	Central Agricultural	Koorda	S.	" "
Boddington	S.	South West	Kulin	S.	" "
Boulder	M.	Eastern Goldfields	Kwinana	S.	Swan
Bridgetown	N.M. and S.	South West	Kwinana New Town	N.M.	"
Brookton	S.	Central Agricultural			
Broome	N.M. and S.	Kimberley	L.		
Broomehill	S.	Southern Agricultural	Lake Grace	S.	Southern Agricultural
Bruce Rock	S.	Central Agricultural	Laverton	S.	Eastern Goldfields
Bunbury	M.	South West	Leonora	S.	" "
Busselton	N.M. and S.	" "			
C.			M.		
Canning	S.	Metropolitan	Mandurah	N.M. and S.	South West
Capel	S.	South West	Manjimup	N.M. and S.	" "
Carnamah	S.	Northern Agricultural	Marble Bar	S.	Pilbara
Carnarvon	M.	North West	Meekatharra	S.	Central
Chapman Valley	S.	Northern Agricultural	Melville	S.	Metropolitan
Chittering	S.	" "	Menzies	S.	Eastern Goldfields
Claremont	M.	Metropolitan	Merredin	N.M. and S.	Central Agricultural
Cockburn	S.	Swan	Midland	M.	Metropolitan
Collie	N.M. and S.	South West	Mingenew	S.	Northern Agricultural
Coolgardie	S.	Eastern Goldfields	Moora	N.M. and S.	" "
Corrigin	S.	Central Agricultural	Morawa	S.	" "
Cottesloe	M.	Metropolitan	Mosman Park	S.	Metropolitan
Cranbrook	S.	Southern Agricultural	Mount Barker	N.M.	Southern Agricultural
Cuballing	S.	Central Agricultural	Mount Magnet	S.	Central
Cue	S.	Central	Mount Marshall	S.	Central Agricultural
Cunderdin	S.	Central Agricultural	Mukinbudin	S.	" "
D.			Mullewa	S.	Northern Agricultural
Dalwallinu	S.	Northern Agricultural	Mundaring	S.	Swan
Dandaragan	S.	" "	Murchison	S.	Central
Dardanup	S.	South West	Murray	S.	South West
Denmark	S.	Southern Agricultural			
Donnybrook	N.M. and S.	South West	N.		
Dowerin	S.	Central Agricultural	Nannup	S.	South West
Dumbleyung	S.	Southern Agricultural	Narembeen	S.	Central Agricultural
Dundas	S.	Eastern Goldfields	Narrogin	M. and S.	" "
E.			Nedlands	M.	Metropolitan
East Fremantle	M.	Metropolitan	Norseman	N.M.	Eastern Goldfields
Esperance	N.M. and S.	Eastern Goldfields	Northam	M. and S.	Central Agricultural
F.			Northampton	S.	Northern Agricultural
Fremantle	M.	Metropolitan	North Fremantle	M.	Metropolitan
G.			Nullagine	S.	Pilbara
Gascoyne-Minilya	S.	North West	Nungarin	S.	Central Agricultural
Geraldton	M.	Northern Agricultural	Nyabing-Pingrup	S.	Southern Agricultural
Geraldton-Greenough	S.	" "			
Gingin	S.	" "	P.		
Gnowangerup	S.	Southern Agricultural	Pemberton	N.M.	South West
Goomalling	S.	Central Agricultural	Peppermint Grove	S.	Metropolitan
Gosnells	N.M. and S.	Swan	Perenjori	S.	Northern Agricultural
Greenbushes	S.	South West	Perth	City	Metropolitan
H.			Perth	S.	"
Halls Creek	S.	Kimberley	Pingelly	S.	Central Agricultural
Harvey	N.M. and S.	South West	Plantagenet	S.	Southern Agricultural
Hamilton Hill	N.M.	Swan	Port Hedland	S.	Pilbara
			Q.		
			Quairading	S.	Central Agricultural

INDEX OF CITIES, TOWNS AND SHIRES SHOWING STATISTICAL DIVISION IN WHICH LOCATED

Name	Corporate City or Town (M), Shire (S), Non-municipal Town (N.M.)	Statistical Division in which located	Name	Corporate City or Town (M), Shire (S), Non-municipal Town (N.M.)	Statistical Division in which located
R.			V.		
Ravensthorpe	S.	Eastern Goldfields	Victoria Plains	S.	Northern Agricultural
Rockingham	N.M. and S.	Swan			
Roebourne	S.	Pilbara			
S.			W.		
Sandstone	S.	Eastern Goldfields	Wagin	N.M. and S.	Southern Agricultural
Serpentine-Jarrahdale	S.	Swan	Wandering	S.	Central Agricultural
Shark Bay	S.	North West	Wanneroo	S.	Swan
South Perth	M.	Metropolitan	Warooka	S.	South West
Subiaco	M.	"	West Arthur	S.	Southern Agricultural
Swan-Guildford	S.	Metropolitan (part), Swan (part)	West Kimberley	S.	Kimberley
T.			Westonia	S.	Central Agricultural
Tableland	S.	Pilbara	Wickepin	S.	" "
Tambellup	S.	Southern Agricultural	Williams	S.	" "
Tammin	S.	Central Agricultural	Wiluna	S.	Central
Three Springs	S.	Northern Agricultural	Wongan-Ballidu	S.	Northern Agricultural
Toodyay	S.	Central Agricultural	Woodanilling	S.	Southern Agricultural
Trayning-			Wundowie	N.M.	Central Agricultural
Kununoppin-			Wyalkatchem	S.	" "
Yelbeni	S.	Central Agricultural	Wyndham-East Kimberley	S.	Kimberley
U.			Y.		
Upper Blackwood	S.	South West	Yalgoo	S.	Central
Upper Gascoyne	S.	North West	Yilgarn	S.	Eastern Goldfields
			York	M. and S.	Central Agricultural

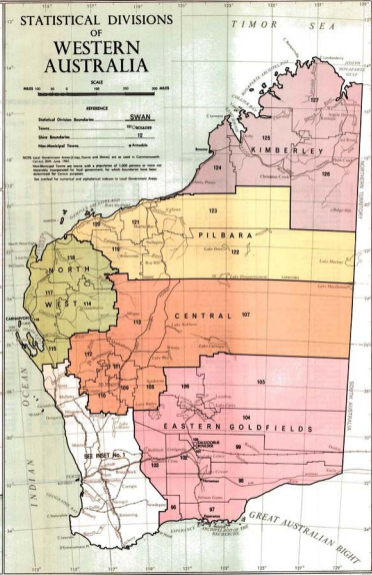
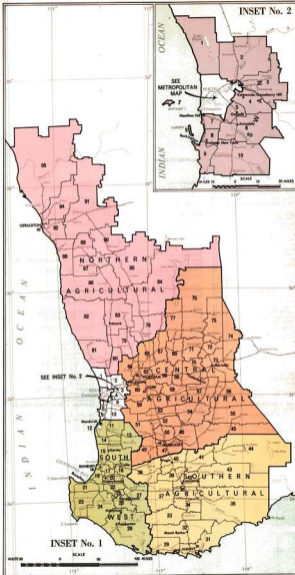

INDEX TO LOCAL GOVERNMENT AREAS

T-Town

S-Sub

NUMERICAL INDEX

SWAN		CENTRAL AGRICULTURAL	
1	Wessexon S.	43	Edin S.
2	Sees - Gulliford S.	44	Kilgobbia S.
3	Westerling S.	47	Herroglia S.
4	Edamonia S.	49	Herroglia T.
5	Geonella S.	49	Willness S.
6	Armadale - Kalmcott S.	50	Cuthilling S.
7	Cockup S.	51	Wandering S.
8	Widona S.	52	Fliggly S.
9	Wokingham S.	52	Brookton S.
10	Serpentine - Jarrabdale S.	54	Covviga S.
		55	Woodlands S.
		55	Evedale S.
		58	Barnteen S.
11	SOUTH WEST	57	Druce Brook S.
12	Dooburak S.	58	Quairading S.
13	Woddiatog S.	59	Severley S.
14	Worons S.	62	York S.
15	Harvey S.	62	York T.
16	Collie S.	62	Northam T.
17	Warrup S.	62	Northam S.
18	Naranyi S.	64	Truogay S.
19	Capel S.	65	Goomalling S.
20	Denbybrook S.	65	Cunderlin S.
21	Woolke S.	67	Dueris S.
22	Balingup S.	68	Wyalalton S.
23	Augusta - Margaret River S.	69	Tennis S.
24	Manup S.	70	Kellerberrin S.
25	Greenbushes S.	71	Wassapeppin - Traying S.
26	Wrightston S.	72	Hungaria S.
27	Upper Shackledon S.	72	Merredin S.
28	Woolcamp S.	74	Weslons S.
		73	Hukiaindia S.
		76	Mount Marshall S.
		77	Moore S.
29	SOUTHERN AGRICULTURAL		
30	Denmark S.	70	Wongan - Bellilo S.
31	Albany S.	79	Victoria Plains S.
32	Pleatageest S.	60	Chittering S.
33	Creighton S.	61	Ginga S.
34	Tambellup S.	62	Underburg S.
35	Gowangrup S.	63	Moora S.
36	Brookhill S.	64	Delamellin S.
37	Goosay S.	65	Ferreljord S.
38	West Ayrday S.	66	Cornwall S.
39	Woolanilling S.	67	Three Springs S.
40	Wagla S.	68	Irwin S.
41	Dumblaying S.	69	Halls Creek S.
42	Katsaning S.	70	Wingrove - East Kimberley S.
43	Welling - Pingap S.	70	Moora S.
44	Lake Grace S.		

91 Malloo S.
92 Geraldton - Greenough S.
93 Geraldton T.
94 Chapman Valley S.
95 Northampton S.

EASTERN GOLDFIELD

96 Newcastle S.
97 Esperance S.
98 Dundas S.
99 Kalbarrie S.
100 Kalbarrie T.
101 Boulder S.
102 Coolgardie S.
103 Yilgarn S.
104 Woodley S.
105 Leverton S.
106 Leonora S.

CENTRAL

107 Wiluna S.
108 Seridone S.
109 Mount Magnet S.
110 Yalgoo S.
111 Cue S.
112 Warrington S.
113 Shekaterra S.

SOUTH WEST

114 Upper Gascoyne S.
115 Sherk Bay S.
116 Gersarvon T.
117 Gascoyne - Manilla S.
118 Subiaco T.

PIGMAK

119 Tambellup S.
120 Seabrooke S.
121 Port Hedland S.
122 Wilingine S.
123 Marble Bar S.

KIMBERLEY

124 Broome S.
125 West Kimberley S.
126 Halls Creek S.
127 Wyndham - East Kimberley S.

30 Albany T.
31 Albany S.
8 Armadale - Kalmcott S.
118 Ashburton S.
23 Augusta - Margaret River S.

22 Balingup S.
23 Beverley S.
17 Boddiatog S.
101 Boulder T.
94 Bridgetown S.
93 Brooking S.
104 Broome S.
36 Broomehill S.
37 Bruce Road S.
18 Bunbury T.
21 Bunbury S.

19 Capel S.
96 Carnarvon S.
115 Carnarvon T.
94 Chapman Valley S.
80 Chittering S.
7 Cockburn S.
102 Collier S.
103 Colgarrie S.
54 Corrigin S.
37 Croydon Road S.
21 Dumbleton S.

101 Dunderberg S.
33 Dunderberg T.
70 Dunderberg S.
50 Dunderberg S.
111 Cue S.
66 Cunderdin S.

64 Dalmellin S.
62 Dundregan S.
17 Durlingup S.
29 Denmark S.
35 Denbybrook S.
47 Dowerbin S.
61 Dumbaling S.
98 Dundas S.

97 Esperance S.
117 Gascoyne - Manilla S.
43 Geraldton T.
92 Geraldton - Greenough S.
61 Ginga S.
35 Gowangrup S.
62 Goomalling S.

5 Geonella S.
23 Greenbushes S.
126 Halls Creek S.
10 Harvey S.
88 Irwin S.
4 Kelasone S.
100 Kalbarrie T.
94 Kalbarrie S.
43 Katsaning S.
70 Kellerberrin S.
37 Kijiang S.
55 Koolbinn S.
79 Koorda S.
45 Kulis S.
71 Kussapeppin - Traying S.
8 Kelasone S.

ALPHABETICAL INDEX

44	Lake Grace S.	44	Lake Grace S.
105	Leverton S.	105	Leverton S.
106	Leonora S.	106	Leonora S.
18	Madburak S.	18	Madburak S.
29	Manup S.	29	Manup S.
123	Marble Bar S.	123	Marble Bar S.
104	Merredin S.	104	Merredin S.
52	Merredin S.	52	Merredin S.
68	Moora S.	68	Moora S.
109	Mount Magnet S.	109	Mount Magnet S.
76	Mount Marshall S.	76	Mount Marshall S.
73	Muramba S.	73	Muramba S.
92	Murray S.	92	Murray S.
24	Naranyi S.	24	Naranyi S.
56	Narnteen S.	56	Narnteen S.
47	Narrogin S.	47	Narrogin S.
43	Narrogin T.	43	Narrogin T.
62	Northam T.	62	Northam T.
68	Northam S.	68	Northam S.
95	Northampton S.	95	Northampton S.
122	Nullagine S.	122	Nullagine S.
72	Hungaria S.	72	Hungaria S.
43	Nyabing - Pingap S.	43	Nyabing - Pingap S.
58	Persford S.	58	Persford S.
52	Pinnally S.	52	Pinnally S.
26	Pleatageest S.	26	Pleatageest S.
121	Port Hedland S.	121	Port Hedland S.
56	Quairading S.	56	Quairading S.
96	Ravensthorpe S.	96	Ravensthorpe S.
9	Rockingham S.	9	Rockingham S.
120	Seabrooke S.	120	Seabrooke S.
126	Seadstone S.	126	Seadstone S.
30	Serpentine - Jarrabdale S.	30	Serpentine - Jarrabdale S.
118	Sherk Bay S.	118	Sherk Bay S.
8	Sees - Gulliford S.	8	Sees - Gulliford S.
119	Tambellup S.	119	Tambellup S.
34	Tambellup T.	34	Tambellup T.
69	Tennis S.	69	Tennis S.
67	Three Springs S.	67	Three Springs S.
64	Truogay S.	64	Truogay S.
29	Upper Blackwood S.	29	Upper Blackwood S.
114	Upper Gascoyne S.	114	Upper Gascoyne S.
79	Victoria Plains S.	79	Victoria Plains S.
40	Wagla S.	40	Wagla S.
61	Wandering S.	61	Wandering S.
1	Warrup S.	1	Warrup S.
14	Weslons S.	14	Weslons S.
38	West Ayrday S.	38	West Ayrday S.
115	West Kimberley S.	115	West Kimberley S.
74	Weslons S.	74	Weslons S.
48	Woolanilling S.	48	Woolanilling S.
407	Woolke S.	407	Woolke S.
70	Wongan - Bellilo S.	70	Wongan - Bellilo S.
60	Woolanilling S.	60	Woolanilling S.
127	Wyndham - East Kimberley S.	127	Wyndham - East Kimberley S.
110	Yalgoo S.	110	Yalgoo S.
103	Yilgarn S.	103	Yilgarn S.
61	York T.	61	York T.
60	York S.	60	York S.

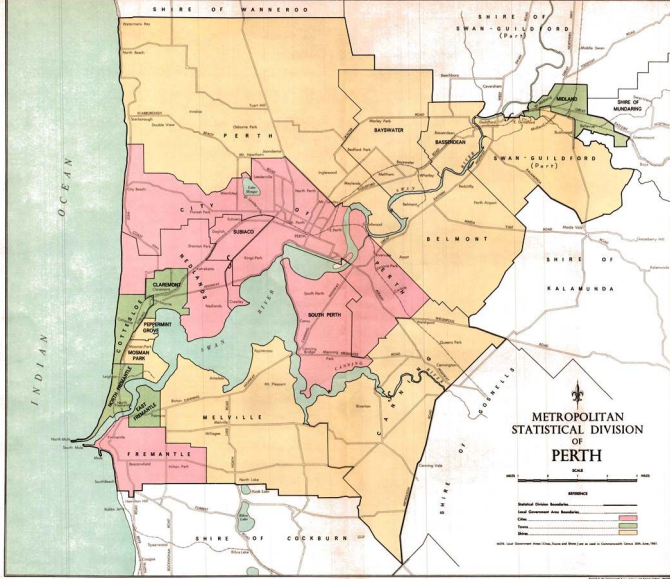

**METROPOLITAN
STATISTICAL DIVISION
OF
PERTH**



- REFERENCE
- Statistical Division Boundaries: ————
 - Local Government Area Boundaries: ————
 - City:
 - Town:
 - Shire:

NOTE: Local Government Areas, Towns and Shires (as used in Commonwealth Census 1986, 1991, 1996)